Digitized by the Internet Archive
in 2010 with funding from
Lyrasis Members and Sloan Foundation

http://www.archive.org/details/silhouette193329agne

The
SILHOUETTE
1933

D. SWEETS

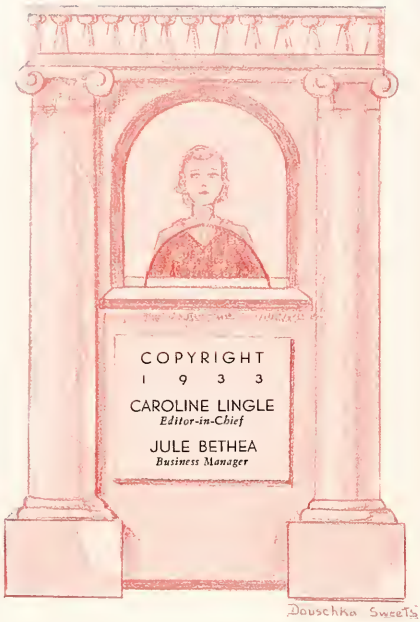


Photography by
WHITE STUDIO

Engravings by
SOUTHWESTERN-PHOTO PROCESS

Printing and Binding by
FOOTE AND DAVIES CO.

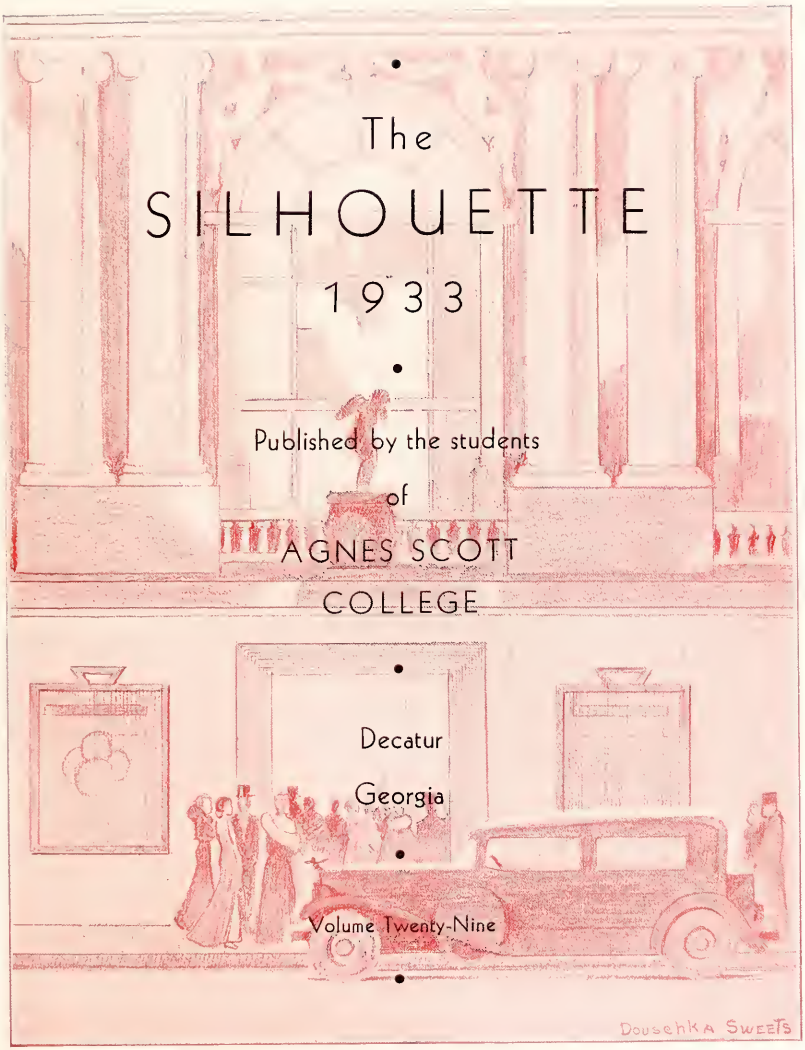


# The SILHOUETTE 1933

Published by the students of

AGNES SCOTT COLLEGE

Decatur Georgia

Volume Twenty-Nine

# D E D I C

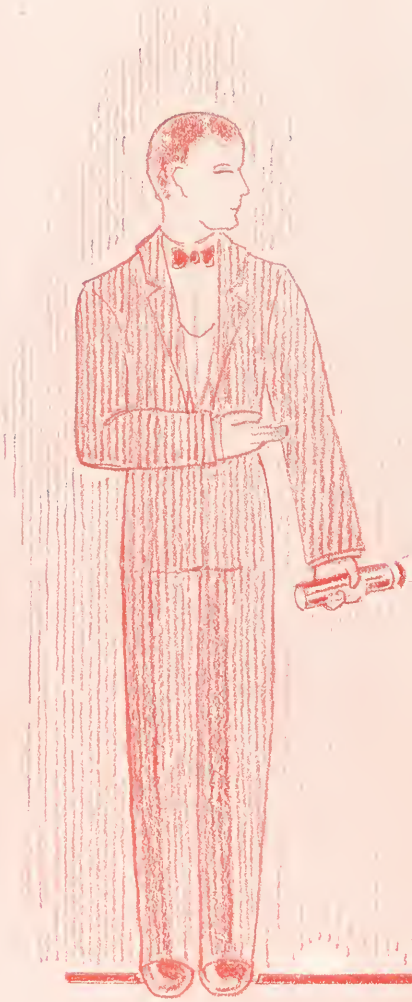

WE DEDICATE THE SILHOUETTE OF 1933 TO MISS EMMA MAY LANEY, WHO THROUGH HER UNTIRING SERVICE AND CONSTRUCTIVE INTEREST IN AGNES SCOTT HAS HELPED MANY A STUDENT TO FIND HER PLACE ON THE COLLEGE STAGE.

A T I O N

Miss Emma May Laney

D Sweets

# THEME

"ALL THE WORLD'S A STAGE ..." SAID SHAKESPEARE. SO, IN A SENSE, MAY OUR WORLD AT AGNES SCOTT IN ALL ITS PHASES BE LIKENED TO A THEATRE, IN WHICH WE REHEARSE OUR PARTS FOR THE LARGER

» » » »

DRAMA OF LIFE. WE PUBLISH THIS BOOK AS A LIBRETTO, TO WHICH EACH MEMBER OF THE AUDIENCE MAY ALWAYS TURN AND RECALL HER FAVORITE SCENES FROM OUR COLLEGE PLAY.

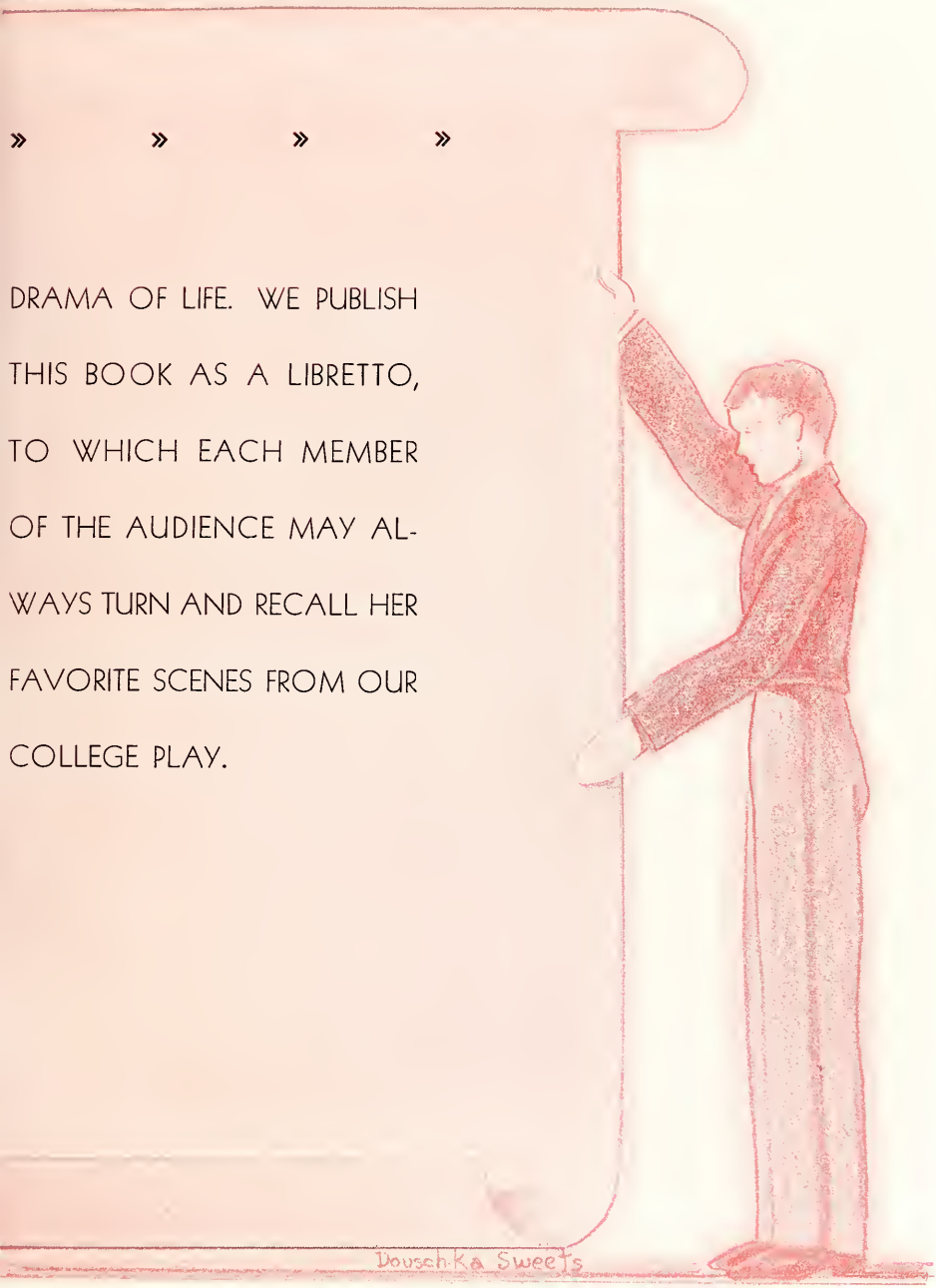

# PROGRAM

Act I
COLLEGE

Act II
CLASSES

Act III
STARS

Act IV
ACTIVITIES

Act V
HIGH LIGHTS

Act VI
ATHLETICS

Act VII
VAUDEVILLE

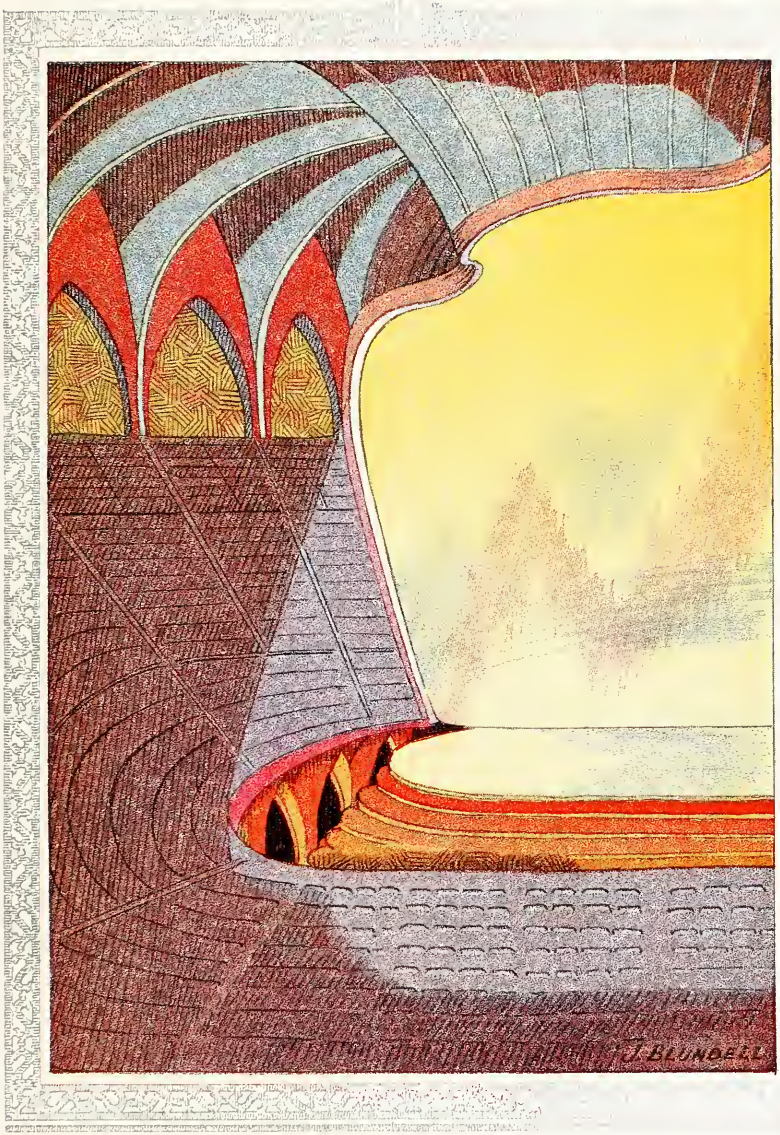


COLLEGE

ENTRANCE TO AGNES SCOTT HALL

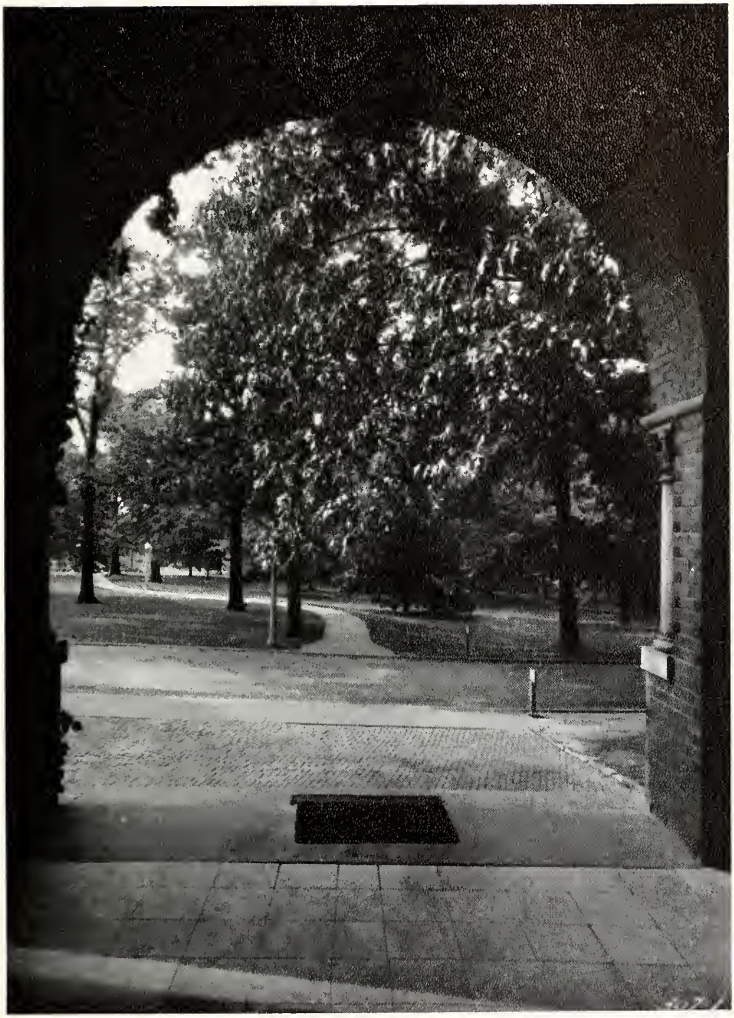

MAIN BUILDING

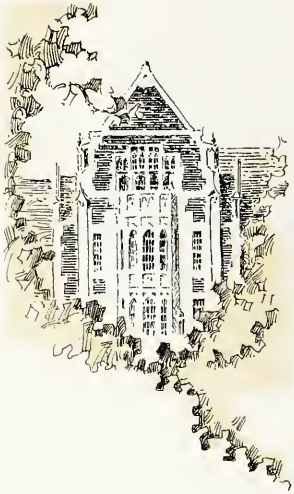

BUTTERICK HALL

ALUMNAE GARDEN

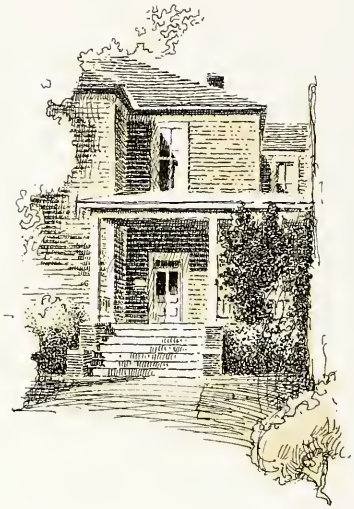

THE INFIRMARY

# BOARD OF TRUSTEES

J. K. Orr, *Chairman* . . . . . Atlanta, Ga.
C. M. Candler . . . . . Decatur, Ga.
J. T. Lupton . . . . . Chattanooga, Tenn.
W. C. Vereen . . . . . Moultrie, Ga.
J. S. Lyons . . . . . Atlanta, Ga.
F. M. Inman . . . . . Atlanta, Ga.
Mrs. Samuel M. Inman . . . . . Atlanta, Ga.
Mrs. C. E. Harman . . . . . Atlanta, Ga.
Miss Mary W. Kirk . . . . . Tuscumbia, Ala.
George E. King . . . . . Atlanta, Ga.
D. P. McGeachy . . . . . Decatur, Ga.
R. O. Flinn . . . . . Atlanta, Ga.
H. T. McIntosh . . . . . Albany, Ga.
J. R. McCain . . . . . Decatur, Ga.
J. J. Scott . . . . . Decatur, Ga.
W. A. Bellingrath . . . . . Montgomery, Ala.
G. Scott Candler . . . . . Decatur, Ga.
E. D. Brownlee . . . . . Sanford, Fla.
C. T. Paxon . . . . . Jacksonville, Fla.
J. Bulow Campbell . . . . . Atlanta, Ga.
D. A. Dunseith . . . . . Clearwater, Fla.
Miss Nannette Hopkins . . . . . Decatur, Ga.
John McMillan . . . . . Stickton, Ala.
W. J. Rushton . . . . . Birmingham, Ala.
George Winship . . . . . Atlanta, Ga.
Miss Llewellyn Wilburn . . . . . Decatur, Ga.
Warner H. DuBose . . . . . Mobile, Ala.

## PRESIDENT

James Ross McCain, B.A., A.M., LL.D., Ph.D.

*Erskine College, University of Chicago,*
*Columbia University, Davidson College*

## DEAN

NANNETTE HOPKINS, LITT.D., PH.D.

*University of Georgia, Oglethorpe University*

# ADMINISTRATION

*Registrar*

Samuel Guerry Stukes, A.B.

*Secretaries to the Registrar*

Emmie J. Ansley

Mrs. Henry A. Curtis

*Treasurer*

J. C. Tart

*Secretary to the Treasurer*

Betty Bonham

*Business Manager*

R. B. Cunningham, B.S.

*Housekeepers*

Jennie Dunbar Fennell

Lena Davies

*Matron*

Emma Miller

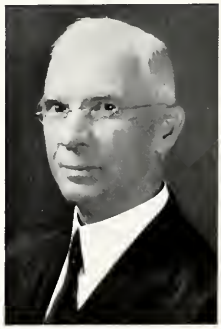

# FACULTY

## DEPARTMENT OF BIBLE

Alma Sydenstricker, Ph.D.
Wooster University
*Professor*

James Thornwell Gillespie, A.B., Th.M., Ph.D.
Davidson College, Presbyterian Theological Seminary, The Southern Baptist Theological Seminary
*Associate Professor*

## DEPARTMENT OF BIOLOGY

Mary Stuart MacDougall, B.A., M.S., Ph.D.
Randolph-Macon Woman's College, University of Chicago, Columbia University
*Professor*

Mary Westall, A.B., M.A., Ph.D.
Randolph-Macon Woman's College, Columbia University, University of Chicago
*Associate Professor*

*Ruth Janette Pirkle, A.B., M.S.
Agnes Scott College, Emory University
*Assistant Professor*

Lucile Coleman Christian, B.S., M.A.
Emory University

Blanche Miller, A.B.
Agnes Scott College

Sarah Bowman, A.B.
Agnes Scott College
*Fellow*

*On leave of absence 1932-1933.

## DEPARTMENT OF CHEMISTRY

Robert B. Holt, A.B., M.A.
University of Wisconsin, University of Chicago
*Professor*

Phillipa Garth Gilchrist, A.B., M.A., Ph.D.
*Associate Professor*

Margaret Whittington Davis, A.B.
Agnes Scott College
*Instructor*

# FACULTY

## DEPARTMENT OF ECONOMICS AND SOCIOLOGY

James M. Wright, A.B., Ph.D.
William Jewell College, Johns Hopkins University
*Professor*

Arthur I. Rapier, A.B., M.A., Ph.D.
University of North Carolina
Vanderbilt University

## DEPARTMENT OF ENGLISH

George P. Hayes, A.B., M.A., Ph.D.
Swarthmore College, Harvard University
*Professor*

M. Louise McKinney
*Professor*

Emma May Laney, M.A., Ph.D.
Columbia University, Yale University
*Associate Professor*

*Annie May Christie, M.A.
Columbia University
*Assistant Professor*

Jenef Preston, A.B., M.A.
Agnes Scott College, Columbia University
*Assistant Professor*

Raymond Wilson, A.B., M.A.
Agnes Scott College, University of North Carolina
*Fellow*

Frances K. Gooch, M.A., Ph.B.
Graduate School of Expression
University of Chicago
*Associate Professor*

*On leave of absence 1932-1933.

## DEPARTMENT OF FRENCH

Alice Lucile Alexander, A.B., M.A.
Agnes Scott College, Columbia University
*Professor*

Louise Hale, A.B., M.A.
Smith College, University of Chicago
*Associate Professor*

Margaret Phythian, A.B., M.A.
Agnes Scott College, University of Cincinnati
*Assistant Professor*

# FACULTY

## DEPARTMENT OF GERMAN AND SPANISH

Edith Muriel Harn, Ph.D.
Johns Hopkins University
*Professor*

Melissa A. Cilley, A.B., M.A.
University of New Hampshire, University of Wisconsin
*Assistant Professor*

## DEPARTMENT OF GREEK

Catherine Torrance, A.B., M.A., Ph.D.
University of Chicago
*Professor*

Martha Stansfield, A.B., M.A., Ph.D.
Agnes Scott College, University of Chicago
*Assistant Professor*

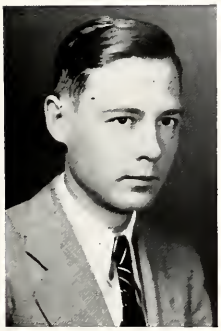

## DEPARTMENT OF HISTORY

Philip Davidson, Jr., B.S., M.A., Ph.D.
University of Mississippi, University of Chicago
*Professor*

Elizabeth F. Jackson, A.B., Ph.D.
Wellesley College, University of Pennsylvania
*Associate Professor*

Florence E. Smith, A.B., Ph.D.
Westhampton College, University of Chicago
*Assistant Professor*

# FACULTY

## DEPARTMENT OF LATIN

Lillian L. Smith, M.A., Ph.D.
Syracuse University, Cornell University
*Professor*

Catherine Torrance, A.B., M.A., Ph.D.
University of Chicago
*Professor*

Martha Stansfield, A.B., M.A., Ph.D.
Agnes Scott College, University of Chicago
*Assistant Professor*

## DEPARTMENT OF MATHEMATICS

Henry A. Robinson, B.S., C.E., M.A., Ph.D.
University of Georgia, Johns Hopkins University
*Professor*

Leslie J. Gaylord, A.B., M.S.
Lake Erie College, University of Chicago
*Assistant Professor*

## DEPARTMENT OF MUSIC

Christian W. Dieckmann, F.A.G.O.
*Professor*

Lewis H. Johnson
Student of William Nelson Burritt, New York;
Alexander Heinneman, Berlin;
Arthur J. Hubbard, Boston
*Voice*

Gussie O'Neal Johnson
Certificate in Voice and Piano, Agnes Scott College
*Assistant in Voice*

# FACULTY

## DEPARTMENT OF PHYSICS AND ASTRONOMY

Francis W. Cooke, A.B., Ph.D.
College of William and Mary, University of Illinois
*Professor*

Catharine Happoldt
*Student Laboratory Assistant*

## DEPARTMENT OF PHILOSOPHY AND EDUCATION

Samuel Guerry Stukes, A.B., M.A., B.D.
Davidson College, Princeton University, Princeton Seminary
*Professor*

Emily S. Dexter, A.B., Ph.D.
Ripon College, University of Wisconsin
*Associate Professor*

Katherine T. Omwake, A.B., M.A., Ph.D.
George Washington University
*Assistant Professor*

## LIBRARY

Edna Ruth Hanley, A.B., A.B.L.S.
Bluffton College, University of Michigan
*Librarian*

Gwendeline Miller, B.S., A.B.L.S.
University of Michigan
*Assistant Librarian*

# FACULTY

## DEPARTMENT OF PHYSICAL EDUCATION

Mary Frances Sweet, M.D.
Syracuse University, New England Hospital, Boston

*Professor of Hygiene*

Llewellyn Wilburn, A.B., M.A.
Agnes Scott College, Columbia University

*Associate Professor of Hygiene*

Harriette Haynes, A.B., M.A.
Randolph-Macon Woman's College,
Columbia University

*Assistant Professor*

## ASSISTANT DEAN

Carrie Scandrett, A.B.
Agnes Scott College

## SECRETARY TO THE DEAN

Andrewena Robinson, A.B.
Agnes Scott College

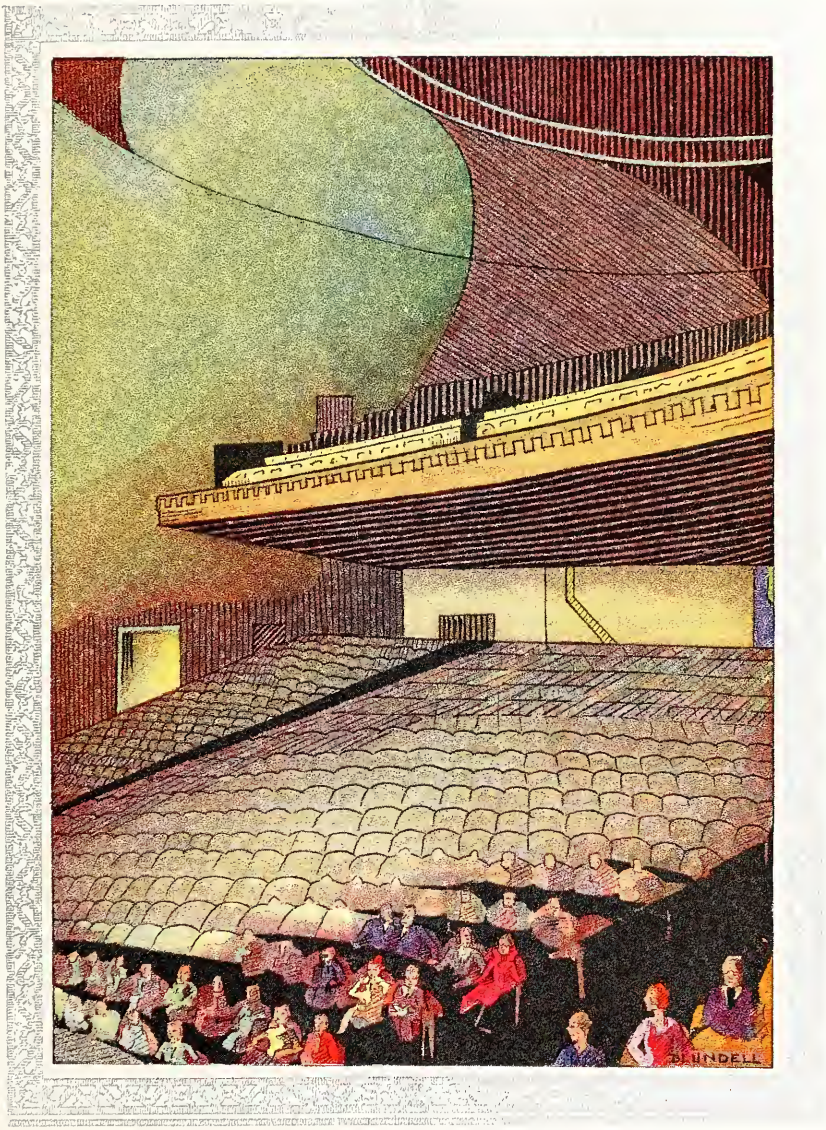


# CLASSES

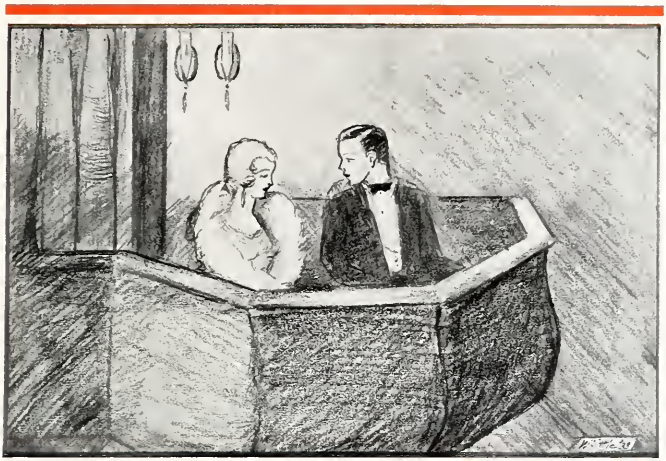

# SENIORS

# ADVISERS AND MASCOT

Dr. Mary MacDougall

Adele Dieckmann

Miss Llewellyn Wilburn

# SENIOR CLASS OFFICERS

LUCILE HEATH
*President*

MILDRED MILLER
*Vice-President*

JULIA FINLEY
*Secretary and Treasurer*

Helen Page Ackerman
Santa Monica, California
*English*

Mary Charles Alexander
Laurinburg, North Carolina
*History*

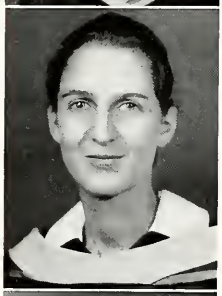

Maude Armstrong
Hsuchowfu, Ku, China
*History*

Amelia Lee Barlow
Bardstown, Kentucky
*History and Mathematics*

BERNICE BEATEY
Tallahassee, Florida
*Spanish*

WILLA BECKHAM
Atlanta, Georgia
*French and English*

MARGARET BELL
Shelbyville, Kentucky
*Mathematics*

MARGARET BELOTE
Atlanta, Georgia
*French*

Jule Bethea
Louisville, Georgia
*Chemistry and German*

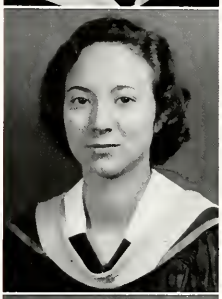

Julia Blundell
Yazoo City, Mississippi
*French*

Louise Brant
Garrett, Pennsylvania
*Latin and French*

Nelle Brown
Savannah, Georgia
*English*

ALICE BULLARD
Machen, Georgia
*Chemistry*

EVELYN CAMPBELL
Atlanta, Georgia
*Mathematics*

JOSEPHINE CLARK
Greenville, Georgia
*Chemistry*

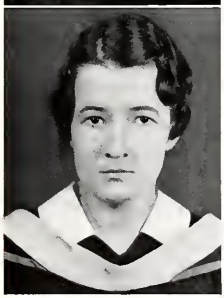

MARY CLARK
Atlanta, Georgia
*Chemistry*

Elizabeth Cobb
Decatur, Georgia
*French*

Sarah Cooper
Atlanta, Georgia
*Chemistry*

Jewel Coxwell
Decatur, Georgia
*Mathematics*

Ora Craig
Greenwood, South Carolina
*English*

LOUELLA DEARING
Jacksonville, Florida
*History and English*

KATHERINE DEHART
Anniston, Alabama
*Psychology*

FRANCES DUKE
Fort Valley, Georgia
*Mathematics*

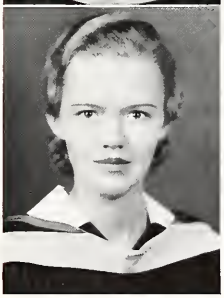

EUGENIA EDWARDS
Asheville, North Carolina
*English*

Martha Eskridge
Shelby, North Carolina
*Biology*

Helen Etheridge
Idabel, Oklahoma
*Psychology*

Mary Belle Evans
Lithonia, Georgia
*Psychology*

Winona Ewbank
Hendersonville, North Carolina
*English*

Mary Felts
Warrenton, Georgia
*Psychology*

Julia Finley
North Wilkesboro, North Carolina
*English*

Betty Fleming
Atlanta, Georgia
*Chemistry*

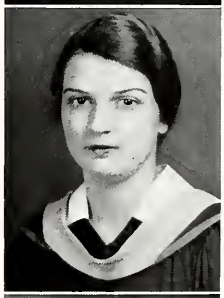

Bessie Meade Friend
Petersburg, Virginia
*Spanish*

Evelyn Gilbreath
Avondale Estates, Georgia
*Latin*

Margaret Glass
Richmond, Virginia
*Biology*

Catharine Happoldt
Decatur, Georgia
*Chemistry*

Barbara Hart
Jacksonville, Florida
*History*

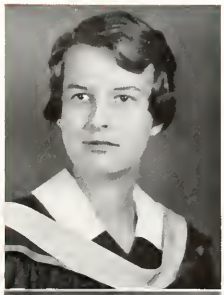

VIRGINIA HEARD
Decatur, Georgia
*Chemistry*

LUCILE HEATH
Augusta, Georgia
*Psychology*

SARAH HEWLETT
Atlanta, Georgia
*Psychology*

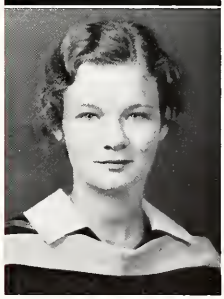

MILDRED HOOTEN
Greenwood, South Carolina
*History*

Kathleen Hope
Decatur, Georgia
*Mathematics*

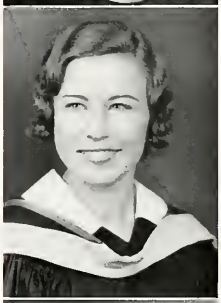

Anne Hudmon
Sylvania, Georgia
*History*

Mary Hudmon
Sylvania, Georgia
*Chemistry*

Alma Earle Ivy
West Point, Mississippi
*English*

MARGARET JONES
Hephzibah, Georgia
*History*

PAULINE JONES
Decatur, Georgia
*History*

NANCY KAMPER
Atlanta, Georgia
*Psychology*

CORNELIA KEETON
Meridian, Mississippi
*French*

Roberta Kilpatrick
Atlanta, Georgia
*Chemistry*

Florence Kleybecker
Birmingham, Alabama
*History*

Elizabeth Lightcap
Yazoo City, Mississippi
*English and History*

Blanche Lindsey
Roanoke, Virginia
*Biology*

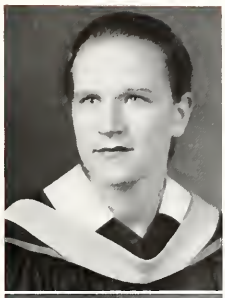

Caroline Lingle
Davidson, North Carolina
*English*

Margaret Loranz
Birmingham, Alabama
*History and Psychology*

Elizabeth Lynch
St. Petersburg, Florida
*English*

Vivian Martin
Albion, Michigan
*English*

Rosemary May
Chattanooga, Tennessee
*Biology*

Cecile Mayer
Miami, Florida
*English*

Mildred Miller
Shelbyville, Kentucky
*English*

Ada Carr Mitchell
Phoenix, Arizona
*English*

Marie Moss
Decatur, Georgia
*Botany*

Eulalia Napier
Decatur, Georgia
*French*

Ann Brown Nash
Winston-Salem, North Carolina
*Psychology*

Gail Nelson
Atlanta, Georgia
*German and Chemistry*

Eugenia Norris
Atlanta, Georgia
*History*

Frances Oglesby
Atlanta, Georgia
*Mathematics*

Mary Gilchrist Powell
Lowndesboro, Alabama
*English*

Audrey Rainey
Gadsden, Alabama
*Latin*

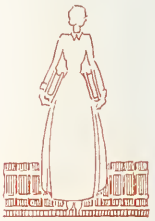

THELMA RICHMOND
Atlanta, Georgia
*French*

MARGARET RIDLEY
Decatur, Georgia
*English*

MARY LOUISE ROBINSON
Plant City, Florida
*Mathematics*

LETITIA ROCKMORE
Atlanta, Georgia
*English*

Helen Scott
Bluefield, West Virginia
*Psychology*

Field Shackelford
Richmond, Kentucky
*Psychology*

Sara Shadburn
Decatur, Georgia
*Psychology*

Martha Single
Meridian, Mississippi
*English*

MARGARET SMITH
Atlanta, Georgia
*History*

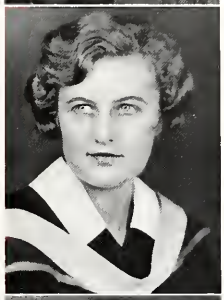

LAURA SPIVEY
Eatonton, Georgia
*English*

SARAH STRICKLAND
Decatur, Georgia
*Bible*

MARY STURTEVANT
Philadelphia, Pennsylvania
*English*

Douschka Sweets
Louisville, Kentucky
*English*

Marlyn Tate
Banner Elk, North Carolina
*Biology*

Margaret Telford
Abbeville, South Carolina
*History*

Elizabeth Thompson
Madison, Georgia
*Chemistry*

JOHNIE FRANCES TURNER
Jefferson, Georgia
*Psychology*

WILLA UPCHURCH
Richmond, Virginia
*History*

MARTHA WALKER
Augusta, Georgia
*Chemistry*

ROSALIND WARE
Atlanta, Georgia
*French*

Louise Wesley
Atlanta, Georgia
*French*

Annie Laurie Whitehead
Rockmart, Georgia
*Economics*

Marie Whittle
Brunswick, Georgia
*Latin and English*

Sara Wilson
Anniston, Alabama
*French*

Virginia Wilson
Banner Elk, North Carolina
*Bible*

Amelia Wolf
Savannah, Georgia
*Psychology*

Katharine Woltz
Gastonia, North Carolina
*History*

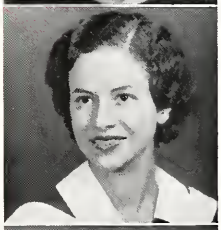

Lucile Woodbury
Birmingham, Alabama
*English*

Madge York
Atlanta, Georgia
*Bible*

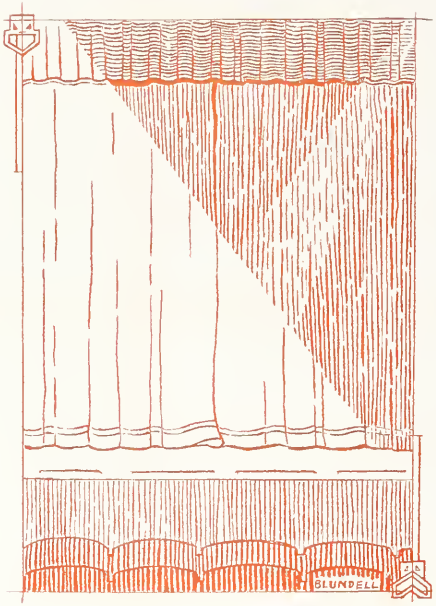
BLUNDELL

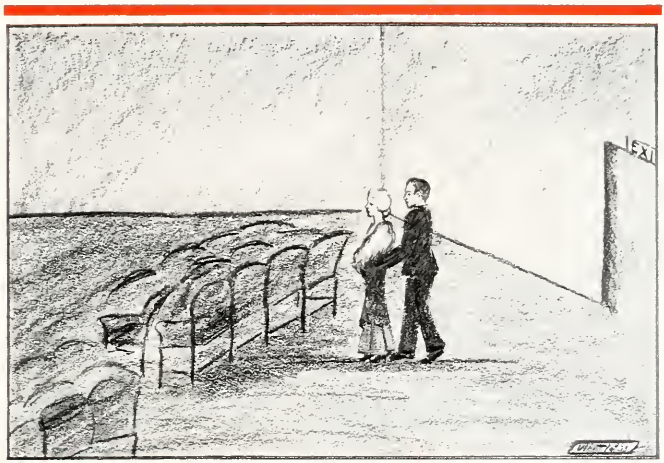


# JUNIORS

# JUNIOR CLASS OFFICERS

HELEN BOYD
*President*

GUSSIE ROSE RIDDLE
*Vice-President*

LOUISE SCHUESSLER
*Secretary-Treasurer*

Frances Adair

Mary Ames

Maude Anderson

Sarah Austin

Ruth Barnett

Aloe Risse Barron

Helen Bashinski

Helen Boyd

Laura Buist

Dorothy Cassel

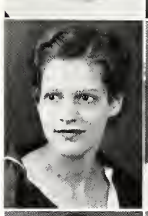

Iona Cater

Nell Chamlee

Dorothy Dickson

Martha Elliott

Martha Plant Ellis

Martha England

Frances Farr

Virginia Fisher

Margaret Friend

Vella Gilleland

Pauline Gordon

Lucy Goss

Mary Grist

Alma Groves

Elinor Hamilton

Mary Hamilton

Elizabeth Harbison

Elaine Heckle

Lillian Herring

Elizabeth Hickson

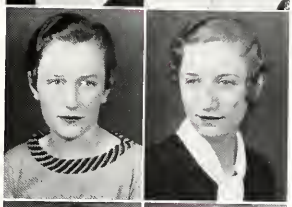

Clair Ivy

Mary Jackson

Elizabeth Johnson

Marguerite Jones

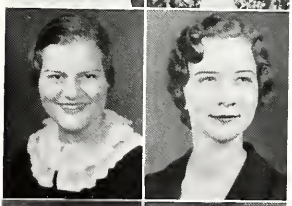

Janie Lapsley

Ruth Long

Isabel Lowrance

Louise McCain

Mary McDonald

Natilu McKenney

Carrie Lena McMullen

Kathryn Maness

Margaret Massie

Marion Mathews

Sara Moore

Martha Norman

Frances O'Brien

Lola Phillips

Hyta Plowden

Gladys Pratt

Florence Preston

Virginia Prettyman

Joan Raht

Charlotte Reid

Gussie Rose Riddle

Rossie Ritchie

Margaret Rogers

Caroline Russell

Louise Schuessler

Mary Louise Schuman

Virginia Sewell

Ruth Shippey

Rosa Shuey

Martha Skeen

Mary Sloan

Mabel Talmage

Marjorie Tindall

Hazel Turner

Dorothy Walker

Isabella Wilson

Elizabeth Winn

Mary Winterbottom

Flora Young

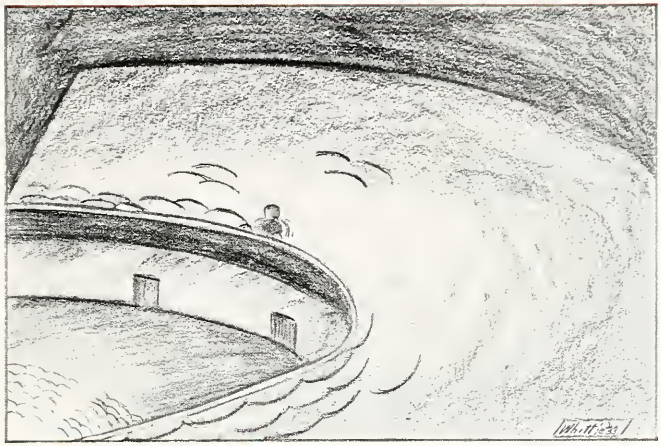

# SOPHOMORES

# SOPHOMORE CLASS OFFICERS

Alberta Palmour
*President*

Carolyn Dickson
*Vice-President*

Jacqueline Woolfolk
*Secretary-Treasurer*

Mary Adams

Marie Adams

Elizabeth Alexander

Martha Allen

Mary Virginia Allen

Catherine Bates

Vella Marie Behm

Dorothy Bell

Dorothy Blackshear

Mary Boggs

Florence Burford

Alice Burke

Gladys Burns

Virginia Byers

Marian Calhoun

Marjorie Carmichael

Trellis Carmichael

Frances Cassel

Carolyn Cole

Eva Constantine

Sarah Cook

Virginia Coons

Rosalyn Crispin

Sarah Davis

Mary Lillian Deason

Caroline Dickson

Harriet Dimmock

Mae Duls

Alice Dunbar

Fidesah Edwards

Frances Espy

Willie Eubanks

Mary Jane Evans

Betty Fountain

Dorothy Garrett

Margaret Goins

Jane Goodwin

Mary Green

Carol Griffin

Anne Scott Harman

Elizabeth Heaton

Betty Lou Houck

Anna Humber

Mary Hutchinson

Marguerite Kennedy

Eleanor Johnson

Elizabeth Langford

Mary Latimer

Caroline Long

Sara May Love

Frances McCalla

Carolyn McCallum

Ida Lois McDaniel

Marguerite Morris

Clara Morrison

Virginia Nelson

Alberta Palmour

Nina Parke

Nell Pattillo

Eva Poliakoff

Madeline Race

Martha Redwine

Loice Richards

Margaret Robins

Dorothy Robinson

Isabel Shipley

Alsine Schutze

Marjorie Simmons

Marie Simpson

Suzanne Smith

Leonora Spencer

Laura Stevens

Willie Lou Summerall

Catherine Swaringen

Elizabeth Thrasher

Buford Tinder

Tennessee Tipton

Amy Underwood

Caroline Waterman

Margaret Waterman

Laura Wilder

Betty Wiseberg

Hester Ann Withers

Jacqueline Woolfolk

Johnnie May York

Elizabeth Young

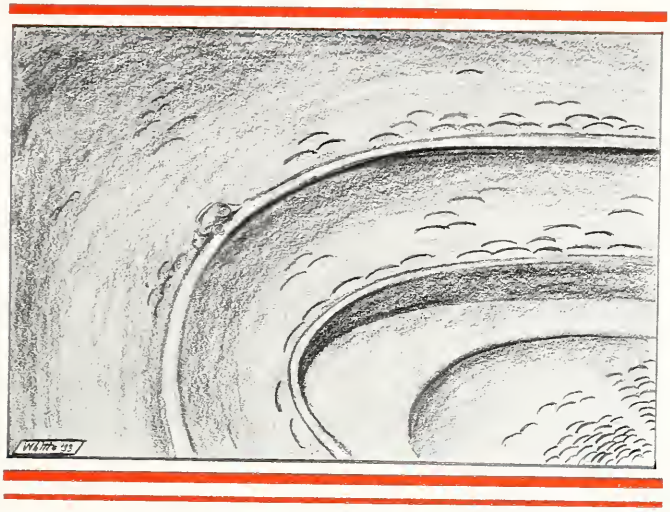

# FRESHMEN

# FRESHMAN CLASS OFFICERS

ADELAÏDE STEVENS
*President*

SARAH TURNER
*Vice-President*

FRANCES JAMES
*Secretary-Treasurer*

Lulu Ames

Lena Armstrong

Doris Batsell

Mary Beasley

Anne Berry

Corrie Blair

Jane Blair

Sara Brosnan

Ida Buist

Meriel Bull

Sarah Burnette

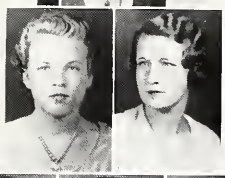

Elizabeth Burson

Rebecca Cashion

Jane Cassels

Alice Chamlee

Virginia Cheshire

Nell Childers

Shirley Christian

Lou Clark

Mildred Clark

Carolyne Clements

Ann Coffee

Margaret Cooper

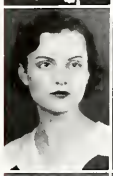

Naomi Cooper

Sara Corbin

Margaret Craft

Martha Crenshaw

Martha Cunningham

Sara Cureton

Ellen Davis

Mary Lois Davis

Annie Catherine Delp

Marian Derrick

Emily Dodge

Martha Edmonds

Marie Eiseman

Theo Elmore

Florrie Erb

Helen Ford

Elizabeth Forman

Estelle Freeman

Rosa From

Louise Geer

Elizabeth Gledhill

Janet Gray

Helen Handte

Mary Henderson

Mary Holloway

Sara Hooten

Ruth Humphreys

Ruby Hutton

Frances James

Ethelyn Johnson

Louise Jordan

Augusta King

Ruth King

Gretchen Kleybecker

Carrie Latimer

Norma Lee

George Ann Lewis

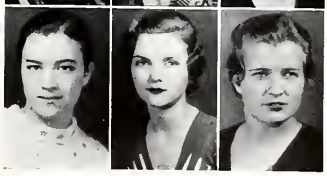

Oveida Long

Gertrude Lozier

Mary Lozier

Rose Ludwig

Dorothy Lyons

Alice McCallie

Lenna Sue McClure

Frances McCulley

Sarah Frances McDonald

Emily McGahee

Louise MacIntyre

Dean McKoin

Sallie McRee

Ann Martin

Maria Martin

Josephine Meador

Frances Miller

Rosa Miller

Luta Mitchell

Elizabeth Moore

Louise Morrow

Sadie Morrow

Ellen Murray

Sarah K. Nichols

Janie Norris

Louise Norris

Myra O'Neal

Nevelyn Parks

Helen Phillips

Mary Potts

Helen Ramsey

Louisa Robert

Mary Gray Rogers

Emily Rowe

Lavinia Scott

Mary Snow

Sarah Spencer

Sarah Stegall

Adelaide Stevens

Mary Margaret Stowe

Cary Burr Strickland

Elizabeth Strickland

Miriam Talmage

Nell Tarpley

Jane Thomas

Louise Tipton

Sara Tomlinson

Marie Townsend

Vivienne Trice

Helen Tucker

Sarah Turner

Virginia Turner

Mary Vines

Jean Walker

Mary Walker

Lilly Weeks

Nell White

Gertrude Whitely

Rebecca Whitley

Kathryn Williams

Virginia Williams

Mary Wing

Sara Catherine Wood

## Special Students

Mildred Combs

Sara Green

Eleanor Williams

## Unclassified Students

Ursula Boese

Susanne Dorland

Melanie Vasickova

## Irregular Students

*Second Year*

Maxine Crisler

*First Year*

Dorothy Austin

Frances Austin

Jane Blick

Mary Corneley

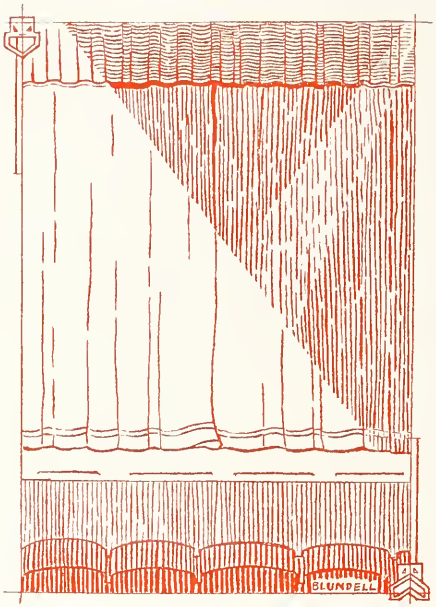
BLUNDELL

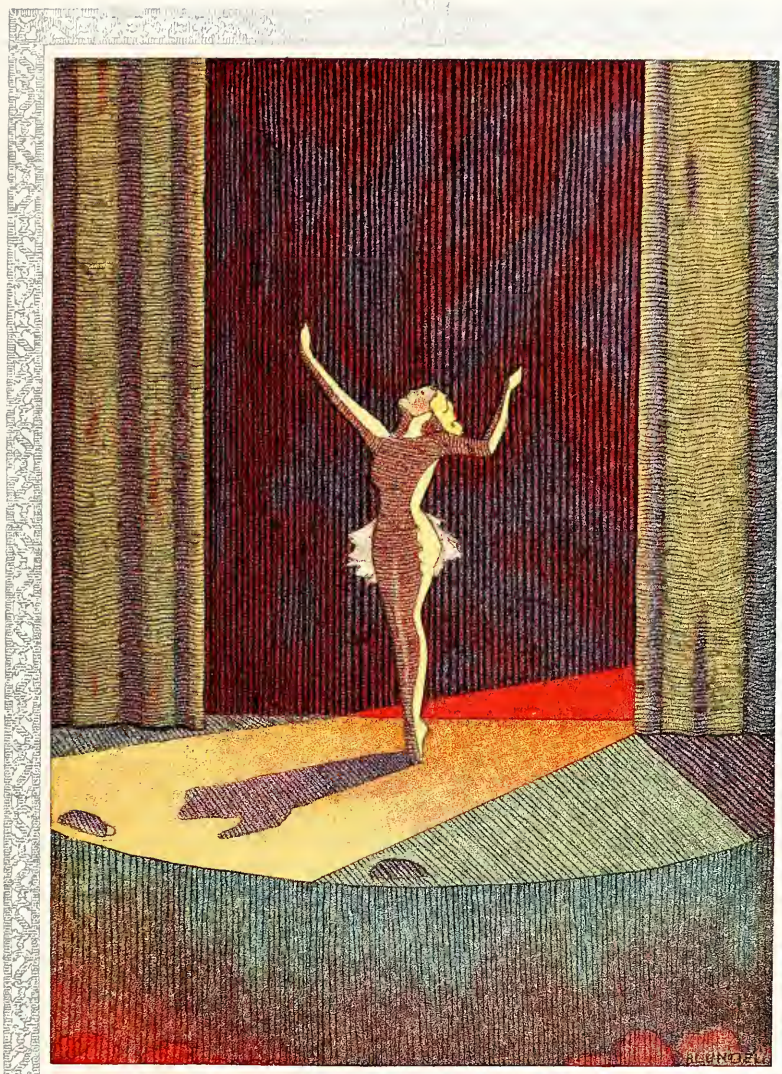

STARS

# STARS

SELECTED

BY

Earl Christy

Frances Espy

Norma Lee

Ida Briet

Betty Lou Hauck

Naomi Cooper

Nancy Kamper

Ann Brown Nash

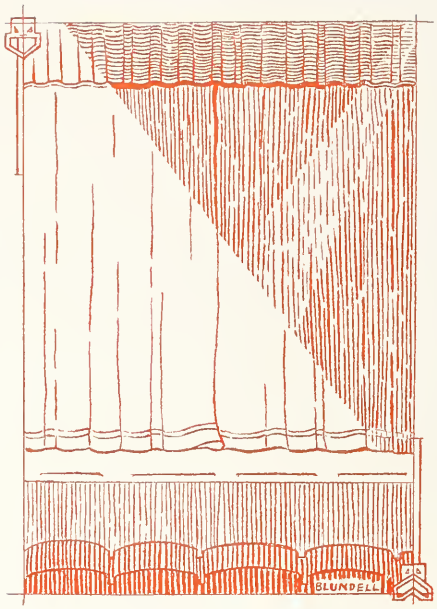
BLUNDELL

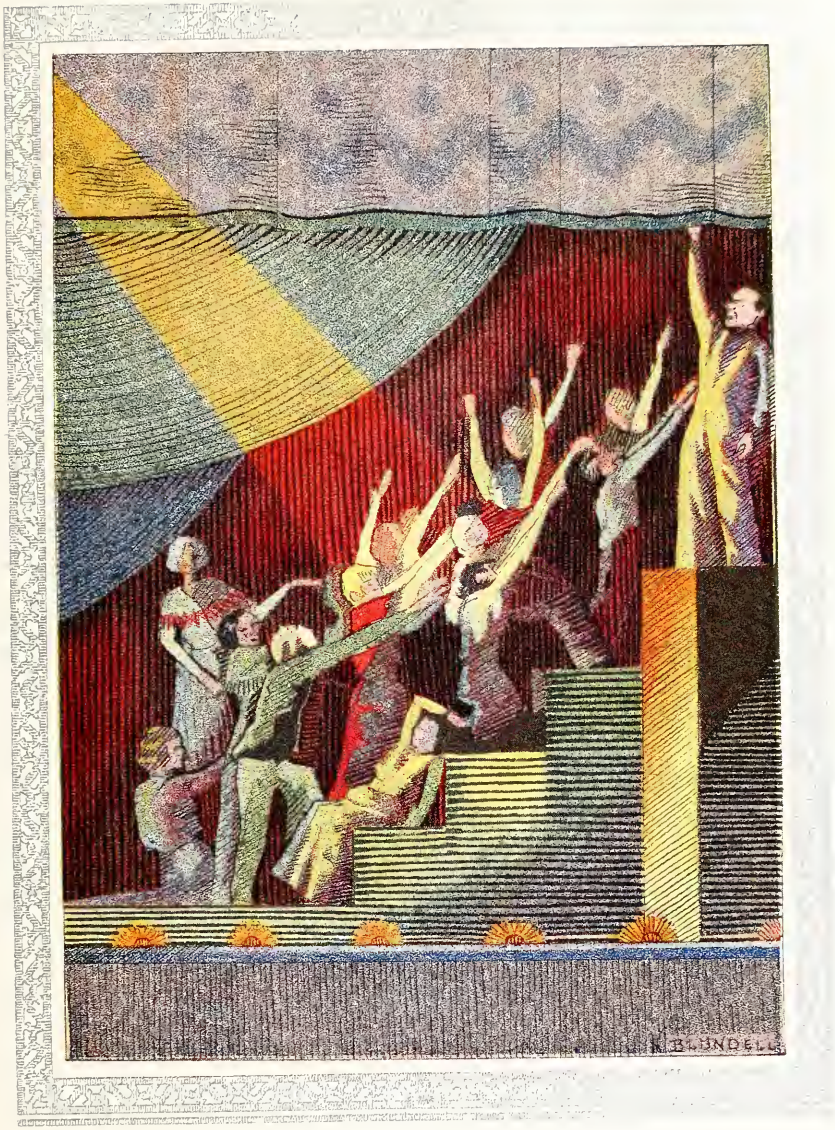


# ACTIVITIES

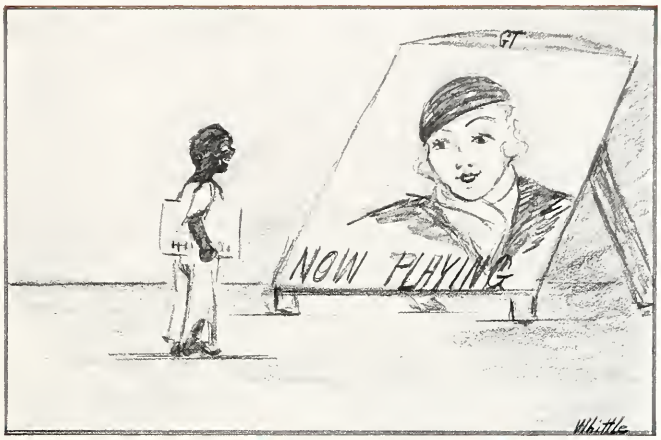


# PUBLICATIONS

Caroline Lingle

# SILHOUETTE

## EDITORIAL STAFF

| | |
|---|---|
| Caroline Lingle | *Editor-in-Chief* |
| Elinor Hamilton | *Assistant Editor* |
| Louise Wesley | *Photographic Editor* |
| Mary Sturtevant | *Assistant Photographic Editor* |
| Rosalind Ware | *Class Editor* |
| Charlotte Reid | *Athletic Editor* |
| Nina Parke | *Feature Editor* |
| Caroline Long | *Kodak Editor* |
| Martha England | *Humor Editor* |

BEGINNING in 1891, the Decatur Female Seminary published the record of the school year in collaboration with the *Aurora*, the literary publication of the students. In 1902, this publication was discontinued and the present SILHOUETTE was organized. Years of growth for both college and annual have not altered the purpose of the editorial staffs: "To cast upon these pages a silhouette of our life at Agnes Scott —an existence itself as transient and flitting as firelight shadows."

*Top Row:* Hamilton, McDonald, Reid, Parke
*Second Row:* Long, Wesley, Sturtevant, England, Ware

*Top Row:* Gordon, Houck, Goodwin, Morris
*Second Row:* Lewis, Blundell, Sweets, Whittle, Cassel

## ART STAFF

JULIA BLUNDELL . . . . . *Art Editor*

DOUSCHKA SWEETS MARIE WHITTLE

FRANCES CASSEL

## BUSINESS STAFF

JULE BETHEA . . . . . *Business Manager*

PAULINE GORDON . . *Assistant Business Manager*

BETTY LOU HOUCK

JANE GOODWIN

MARGUERITE MORRIS

GEORGIA ANN LEWIS

JULE BETHEA

Cup Given by Photo-Process Company

THIS cup was given by the Photo - Process Company in recognition of the All-American rating won by the Silhouette, 1932. This rating was given by the National Scholastic Press Association.

## IN RECOGNITION OF THE 1932 SILHOUETTE

THE staff of the 1933 SILHOUETTE dedicates these pages to Penelope Brown and Betty Peeples in recognition of their exceptional work in producing a book of All-American rating, The SILHOUETTE of 1932.

Gilchrist Powell

# THE AURORA

## EDITORIAL STAFF

Gilchrist Powell . . . . *Editor-in-Chief*

Virginia Prettyman . . . *Assistant Editor*

Vivian Martin . . . . . *Associate Editor*

Elizabeth Hickson . . . . . *Associate Editor*

Frances Espy . . . . . *Poetry Editor*

Prettyman, Martin, Hickson, Espy.

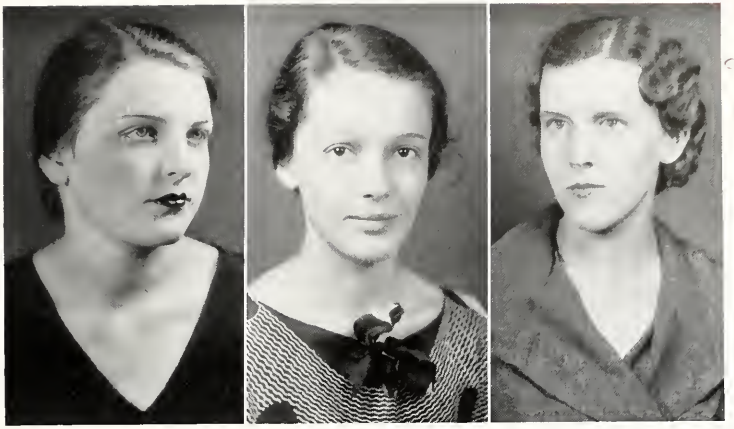

Duke, Boggs, Sweets

DEVELOPMENT is the keynote of the *Aurora.* In the early days it was the year book, including all phases of activities. When the SILHOUETTE became the annual publication, the *Aurora* was changed into the organ of the literary societies with class issues. Gradually, it became a quarterly, containing only literary efforts, such as poetry, short stories, essays, and book reviews. In 1928 an art department was established to provide attractive illustrations for the contributions. The *Aurora* earnestly attempts to present the highest literary efforts of the students and to create an appreciation of the best writing on the campus.

BUSINESS STAFF

CATHARINE HAPPOLDT . . . *Business Manager*

FRANCES DUKE . . . . *Circulation Manager*

MARY BOGGS . . . . . *Exchange Editor*

DOUSCHKA SWEETS . . . . . *Art Editor*

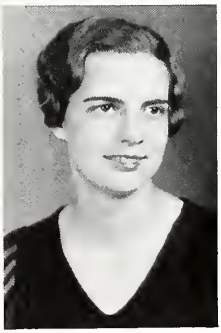

CATHARINE HAPPOLDT

THE AURORA

Elizabeth Lynch

# AGONISTIC

## EDITORIAL STAFF

Elizabeth Lynch . . . . *Editor-in-Chief*

Mary Hamilton . . . . *Assistant Editor*

Lucile Woodbury . . . . *Managing Editor*

Louella Dearing . *Feature Editor*
Mary Jane Evans . *Society Editor*
Anna Humber . . *Exchange Editor*
Mary Virginia Allen, *Exchange Editor*
Cornelia Keeton . *Alumnae Editor*
Helen Bashinski . . *Sports Editor*
Johnnie May York . . *Joke Editor*
Margaret Rogers . . *Giddy Gossip*
Caroline McCallum . *Club Editor*

*Top Row:* Hamilton, Woodbury, Dearing, Evans, Humber
*Second Row:* Allen, Keeton, Bashinski, York, Rogers, McCallum

*Top Row:* Ames
*Second Row:* Ritchie, Kleybecker, Hudmon, Green

THE *Agonistic* was begun by the Junior Class of 1916 and was the private and especial interest of that class until the paper became so popular that the campus adopted it to express their opinions. The staffs earnestly endeavor to carry out the two-fold purpose of the *Agonistic:* To present campus news in as accurate and as interesting a manner as possible, and to encourage the growth of true journalism among the students.

A class contest is held each year to stimulate interest in the work. A cup is awarded to the winner.

BUSINESS STAFF

VIRGINIA HEARD . . . . *Business Manager*
MARY AMES . . . *Assistant Business Manager*
ROSSIE RITCHIE . . *Assistant Managing Editor*
FLORENCE KLEYBECKER . . *Circulation Manager*
ANNE HUDMON . . *Assistant Business Manager*
MARY GREEN . *Day Student Circulation Manager*

VIRGINIA HEARD

## AGONISTIC

The Agonistic

AGNES SCOTT COLLEGE, DECATUR, GA., WEDNESDAY, FEBRUARY 15, 1933

Univ. of Chicago on Lecture Series

Ann Brown Nash Chosen Queen

Will Reign Over "Dance of the Hours"

Phi Beta Kappa Elect New Student Me

## THE AGONISTIC CONTEST

*Won by*

THE SENIOR CLASS

EACH spring, the *Agonistic* sponsors a contest in which each class publishes an issue of the paper. The winning class is awarded a cup. This year the entrys were judged by the editors of two Atlanta papers, the head of the Department of Journalism at Emory, and the editors of the *Agonistic* for the two preceding years. The Seniors were presented the cup.

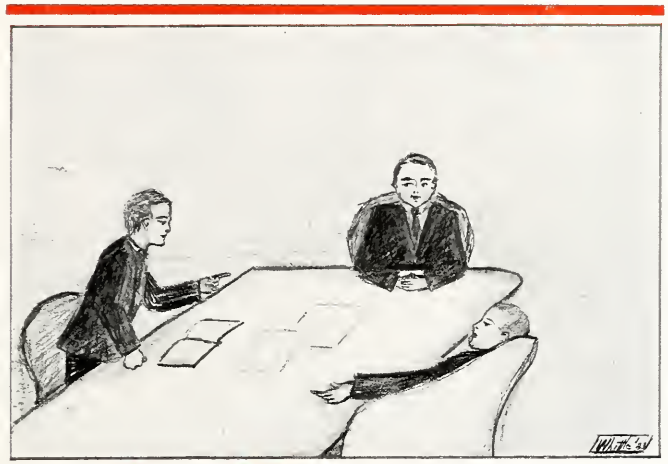

# ORGANIZATIONS

Margaret Ridley

# STUDENT GOVERNMENT ASSOCIATION

## OFFICERS

Margaret Ridley . . . . . *President*

Mary Sturtevant . . . . . *Vice-President*

Isabella Wilson . . . . . *Secretary*

Mary McDonald . . . . . *Treasurer*

Bessie Meade Friend . . . . . *House President of Rebekah*

Florence Kleybecker . . . . . *House President of Main*

Maude Armstrong . . . . . *House President of Inman*

*Top Row:* Sturtevant, Wilson
*Second Row:* McDonald, Friend, Kleybecker, Armstrong

*Top Row:* Keeton, Rogers
*Second Row:* Reid, Boggs, Humber, Beckham.

| | |
|---|---|
| Cornelia Keeton | *House President of Gaines* |
| Margaret Rogers | *Junior Representative* |
| Charlotte Reid | *Junior Representative* |
| Mary Boggs | *Sophomore Representative* |
| Anna Humber | *Sophomore Representative* |
| Willa Beckham | *Day Student Representative* |

IN 1906 the Student Government Association was begun contemporaneously with the college's existence, but with a very limited influence. The large executive committee has grown from four officers into a committee with growing importance now influencing practically every activity on the campus.

## STUDENT GOVERNMENT ASSOCIATION

# Y. W. C. A.

MARGARET BELL
*President*

DOUSCHKA SWEETS . . . . . *Vice-President*

LOUISE MCCAIN . . . . . *Treasurer*

C'LENA MCMULLEN . . . . . *Secretary*

MARGARET BELL

ELIZABETH ALEXANDER . . . . . *Social Service Committee*

MILDRED HOOTEN . . . . . *Program Committee*

ELIZABETH WINN . . . . . *Publicity Committee*

*Top Row:* Sweets, McCain
*Second Row:* McMullen, Alexander, Hooten, Winn

*Top Row:* Preston
*Second Row:* Dickson, Richards, Harbison, Riddle

Florence Preston . . . . . *World Fellowship Committee*

Caroline Dickson . . . . . *Social Department*

Loice Richards . . . . . *Day Student Representative*

Betty Harbison . . . . . *Industrial Committee*

Gussie Rose Riddle . . . . . *Music Committee*

THE Y. W. C. A. was organized on this campus the same year that the college was founded and soon received a charter as a member of the National Y. W. C. A. The association becomes more vital to the campus every year and ever purposes to promote ideals of Christian living in the students which will sustain them in the years to come.

Y. W. C. A.

# MORTAR BOARD

## OFFICERS

Katherine Woltz . . . . . *President*

Laura Spivey . . . . . *Vice-President*

Virginia Heard . . . . . *Secretary*

Maude Armstrong . . . . . *Treasurer*

## MEMBERS

Bessie Meade Friend

Virginia Heard

Maude Armstrong

Margaret Bell

Caroline Lingle

*Top Row:* Armstrong
*Second Row:* Bell, Friend, Heard, Lingle

*Top Row:* Ridley
*Second Row:* Spivey, Sturtevant, Sweets, Woltz

Margaret Ridley

Mary Sturtevant

Laura Spivey

Douschka Sweets

Katherine Woltz

IN 1916 a group of students founded Hoasc, the Agnes Scott honor society, with the purpose in mind to give "Recognition to those students who have over a period of three years shown that they possess certain worthy qualities; and the uniting of these students, that they together may render more service."

In October 1931, Hoasc became a member of Mortar Board, the national honor society for women's colleges.

## MORTAR BOARD

# PHI BETA KAPPA

## MEMBERS IN FACULTY

Dr. James Ross McCain
Miss Lillian Smith
Mr. S. G. Stukes
Mr. R. B. Holt
Miss Mary MacDougall
Miss Lucile Alexander
Mr. James N. Wright
Mr. George P. Hayes
Miss Catherine Torrance
Miss Edith M. Harn
Mr. Philip Davidson
Miss Emma May Laney
Miss Mary Westall
Mr. Henry Robinson

## MEMBERS

Mary Clark
Virginia Heard
Elizabeth Lightcap
Eulalia Napier
Gail Nelson
Margaret Telford

The Beta Chapter of Georgia of Phi Beta Kappa was installed at Agnes Scott in 1926.

*Top Row:* Clark, Heard
*Second Row:* Lightcap, Napier, Nelson, Telford

*Top Row:* Beaty, Belote, Clarke, Glass, A. Hudmon, Kilpatrick, Lightcap, Lynch
*Second Row:* May, Nelson, Telford, Walker, Gordon, Goss, E. Hamilton, M. Hamilton
*Third Row:* Matthews, Prettyman, Winn, M. Allen, Boggs, Burke, Crispin, Eubanks
*Fourth Row:* Pattillo, Morrison, Humber, Heard, M. Hudmon, E. Napier, Underwood, Shipley, Poliakoff

HONOR ROLL recognizes those students who have attained a high scholastic average during the preceding school year. The following were honored for their work in 1931-1932.

*Class of 1933*

Bernice Beaty
Margaret Belote
Mary Clarke
Margaret Glass
Virginia Heard
Ann Hudmon
Mary Hudmon
Roberta Kilpatrick
Elizabeth Lightcap
Elizabeth Lynch
Rosemary May
Eulalia Napier
Gail Nelson
Margaret Telford
Martha Walker

*Class of 1934*

Pauline Gordon
Lucy Goss
Elinor Hamilton
Mary Hamilton
Marion Mathews
Virginia Prettyman
Elizabeth Winn

*Class of 1935*

Martha Allen
Mary Boggs
Alice Burke
Roslyn Crispin
Willie Eubanks
Katherine Hertzka
Anna Humber
Clara Morrison
Nell Pattillo
Eva Poliakoff
Isabel Shipley
Amy Underwood

# HONOR ROLL

JULIA BLUNDELL

# LECTURE ASSOCIATION

## OFFICERS

| | |
|---|---|
| JULIA BLUNDELL | *President* |
| ANN HUDMON | *Treasurer* |
| MILDRED MILLER | *Senior Representative* |
| ROSSIE RITCHIE | *Junior Representative* |
| MARTHA REDWINE | *Sophomore Representative* |
| NELL WHITE | *Freshman Representative* |
| BETTY FOUNTAIN | *Publicity* |
| MARTHA SKEEN | *Day Student Representative* |
| LETITIA ROCKMORE | *K. U. B. Publicity Member* |

IN 1921 the Lecture Association was founded for the primary purpose of bringing noted men to the campus. Fortunately for the college these lecturers have been a means of bringing more widespread recognition to the college. During the year Richard Haliburton and Joseph Auslander have been delightful visitants to the campus.

*Top Row:* Hudmon, Miller, Ritchie, Redwine
*Second Row:* White, Fountain, Skeen, Rockmore

*Top Row:* Glass, Allen, Johnson
*Second Row:* Beckham, Goodwin, Strickland, Heckle

MAY DAY is always a wonderful climax to the school year. Months of planning make the day an outstanding success. By a contest in the fall the committee is able to present the best scenario. Late in the spring the queen is elected. The student body participating in the May Day exercises do their part well, but the day is successful because of the earnest work of this committee.

MEMBERS

| | |
|---|---|
| Betty Fleming | *Chairman* |
| Margaret Glass | *Business Manager* |
| Mary Virginia Allen | *Property Chairman* |
| Elizabeth Johnson | *Costume Chairman* |
| Willa Beckham | *Music Chairman* |
| Jane Goodwin | *Scenario Chairman* |
| Sarah Strickland | *Dance Chairman* |
| Elaine Heckle | *Publicity Manager* |

Betty Fleming

## MAY DAY COMMITTEE

# STUDENT OFFICIALS AND HOUSE VICE-PRESIDENTS

| | |
|---|---|
| Ora Craig | *Student Recorder* |
| Gail Nelson | *Student Treasurer* |
| Barbara Hart | *Fire Chief* |
| Ada Carr Mitchell | *Rebekah* |
| Jane Goodwin | *Main* |
| Eva Constantine | *Inman* |

THE student officials are elected each spring when the other officials are chosen. They are officers of the student body but are not under the executive committee.

The growth of the college necessitated larger house committees. The House Vice-Presidents were instituted to assist the House Presidents.

*Top Row:* Craig, Nelson
*Second Row:* Hart, Mitchell, Goodwin, Constantine

*Top Row:* Hutton, Parke, A. Chamlee
*Second Row:* N. Chamlee, Massie, Turner, Riddle

THE Orchestra has been affording entertainment for the campus for several years. Their impromptu music in the gymnasium is splendid. A new feature of the work has been their music at dinner time every two weeks on Tuesday nights.

MEMBERS

| | |
|---|---|
| Ruby Hutton | *Leader* |
| Nina Parke | *Violin* |
| Alice Chamlee | *Violin* |
| Nell Chamlee | *Cello* |
| Margaret Massie | *Banjo* |
| Johnnie Turner | *Piano* |
| Gussie Riddle | *Xylophone* |

# ORCHESTRA

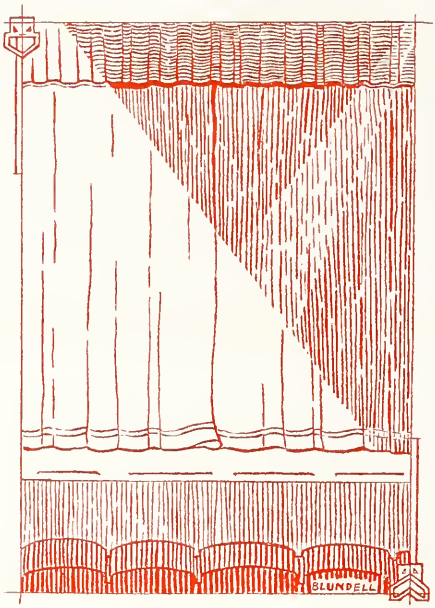
BLUNDELL

# C L U B S

Rockmore Finley

# K. U. B.

## OFFICERS

LETITIA ROCKMORE . . . . . *President*

JULIA FINLEY . . . . . *Secretary*

IN THE spring of 1920 K. U. B. was organized as the journalistic society of Agnes Scott with the purpose of bringing Agnes Scott before the public and of arousing interest in journalism among the students by encouraging their contributions to newspapers. In 1931 K. U. B. became affiliated with the Associated Press.

*Top Row:* Barnett, Beckham, Brown, Cassel, A. Chamlee, N. Chamlee, Christian, Craig, Crispin, Davis, Dearing
*Second Row:* E. Edwards, F. Edwards, Elliott, Eskridge, Friend, Grist, Hart, Heath
*Third Row:* Keeton, Hudmon, Ivy, Lynch, McDaniel, Martin, May, Moore, Nelson
*Fourth Row:* Oglesby, Phillips, Rogers, Shuman, Smith, Stevens, Sweets, Upchurch, Winn, Ware, Woodbury

*Top Row:* Alexander, Anderson, Bethea, Cater, Chamlee, Clark, Clements, Cooper, Crenshaw, Coxwell, Deason, Edwards

*Second Row:* Fleming, Fisher, Goins, Gordon, Goss, Handte, Heard, A. Hudmon, M. Hudmon, Hutchinson

*Third Row:* Eleanor Johnson, Eliabeth Johnson, Jones, Kilpatrick, Lapsley, McCallie, Martin, May, Miller, Moore, Morrow, Nelson

*Fourth Row:* Norman, Preston, Shuman, Snow, Swaringen, Tate, Thompson, Turner, Walker, Waterman, Winterbottom, York

THE Chemistry Club was organized in 1925 by a group of students interested in the practical knowledge of chemistry. Well-informed speakers on various subjects are provided to broaden the scope of information beyond that of the classroom. This year the club became the Alpha chapter of Chi Beta Phi Sigma, the national fraternity for the development of science.

*Top Row:* Thompson, Shuman
*Second Row:* Nelson, M. Hudmon

OFFICERS

BETSY THOMPSON . . . . . *President*
MARY LOUISE SHUMAN . . . . . *Vice-President*
GAIL NELSON . . . . . *Secretary*
MARY HUDMON . . . . . *Treasurer*

## CHEMISTRY CLUB

*Top Row:* Belote
*Second Row:* Heckle, Hart

# BLACKFRIARS

## OFFICERS

Margaret Belote . . . . . *President*
Elaine Heckle . . . . . *Vice-President*
Barbara Hart . . . . . *Secretary*
Catharine Happoldt . . . . . *Treasurer*
Mary Winterbottom . . . *Property Manager*
Martha Elliott . . . . *Costume Manager*

## MEMBERS

Page Ackerman
Margaret Bell
Jule Bethea
Mary Boggs
Virginia Byers
Dorothy Cassel
Josephine Clark
Martha England
Helen Ethredge
Mary Jane Evans
Betty Fountain
Bessie Meade Friend
Margaret Friend
Dorothy Garrett
Mildred Hooten
Betty Lou Houck
Anna Humber
Mary Hutchinson
Claire Ivy
Blanche Lindsey
Mary McDonald

*Top Row:* Ackerman, Bell, Bethea, Boggs, Byers, Cassel, Clark
*Second Row:* England, Ethredge, Evans, Fountain, B. M. Friend, M. Friend, Garrett
*Third Row:* Hooten, Houck, Humber, Hutchinson, Ivy, Lindsey, McDonald

*Top Row:* May, Mayer, Mitchell, Morris, Oglesby, Reid, Richards
*Second Row:* Riddle, Ridley, Rockmore, Scheussler, Shippey, Skeen, Tinder
*Third Row:* Turner, Wilson, Winn, Winterbottom, Withers, Woodbury, Woltz

## MEMBERS

Buford Tinder
Rosemary May
Cecile Mayer
Ada Carr Mitchell
Marguerite Morris
Frances Oglesby
Charlotte Reid
Loice Richards
Gussie Riddle
Margaret Ridley
Letitia Rockmore
Louise Scheussler
Ruth Shippey
Martha Skeen
Isabella Wilson
Elizabeth Winn
Mary Winterbottom
Hester Ann Withers
Lucile Woodbury
Katherine Woltz

*Top Row:* Happoldt
*Second Row:* Winterbottom, Elliott

BLACKFRIARS was organized in the fall of 1915. Since the first play, "Midsummer Night's Dream," the organization has progressed toward adequate plays and careful and sincere acting. Directed by Miss Gooch, Blackfriars offers a splendid opportunity to girls interested in dramatics.

## BLACKFRIARS

# PEN AND BRUSH CLUB

Blundell Elliott

## OFFICERS

JULIA BLUNDELL . . . . . *President*

MARTHA ELLIOTT . . . . . *Secretary*

## MEMBERS

FRANCES CASSEL
ROSALYN CRISPIN
KATHERINE DEHART
BETTY FOUNTAIN
MARY GREEN
CLAIRE IVY
NELL PATTILLO
AUDREY RAINEY
LOICE RICHARDS
THELMA RICHMOND
FIELD SHACKLEFORD
SARAH SPENCER
DOUSCHKA SWEETS
LOUISE WESLEY

IN 1926 the Pen and Brush Club was organized by the art students to create a more active interest in art and to maintain a full appreciation and enthusiasm for the students' talent.

*Top Row:* Cassel, Crispin, DeHart, Fountain, Green
*Second Row:* Ivy, Pattillo, Rainey, Richards
*Third Row:* Richmond, Shackleford, Spencer, Sweets, Wesley

*Top Row:* Ames, Gilbreath, Gordon, Jackson, McCain
*Second Row:* McKenney, Pratt, Rainey
*Third Row:* Strickland, Talmadge, Ware, Whittle, Wilson

THE Alpha Delta Chapter of Eta Sigma Phi was installed at Agnes Scott in 1928. A greater appreciation of classical culture is the primary aim of the club, which is mainly for upperclassmen.

## MEMBERS

Mary Ames
Evelyn Gilbreath
Pauline Gordon
Mary Jackson
Louise McCain
Natilu McKenney
Gladys Pratt
Audrey Rainey
Sarah Strickland
Mabel Talmadge
Rosalind Ware
Marie Whittle
Isabella Wilson

Walker

Brant

## OFFICERS

Louise Brant . . . . . *President*

Dorothy Walker . . . . . *Secretary*

# ETA SIGMA PHI

*Top Row:* Wesley
*Second Row:* Elliott, Fountain

# FRENCH CLUB

## OFFICERS

Louise Wesley . . . . . *President*

Martha Elliott . . . . . *Vice-President*

Betty Fountain . . *Secretary and Treasurer*

IN 1920 the French Club was founded partly as a social club and partly intellectual society. At the monthly meetings excellent programs are presented. Tea with the faculty members provide for the students a splendid opportunity for using conversational French. The Alliance Francaise is invited to the campus during the year and by its recognition has stimulated the enthusiasm of the club.

*Top Row:* Allen, Anderson, Bashinski, Beckham, Belote, Blundell, Boggs, Brant, Brown, Calhoun, Carmichael
*Second Row:* Cobb, Coffin, Dorland, Elliott, Eubanks, Happoldt, Harbison, Heard, Herring, Keeton
*Third Row:* King, Johnson, Lee, Lightcap, Loranz, Martin, Massie, Morrison, Napier, Preston, Raht
*Fourth Row:* Richmond, Singley, Strickland, Thomas, J. Turner, S. Turner, Ware, S. Wilson, V. Wilson, Winn, Woodbury

*Top Row:* Barron, Bethea, Blundell, Crisler, Coons, Ellis, Ethridge, Ewbank, Garrett, Gilbreath, Goodwin
*Second Row:* E. Hamilton, M. Hamilton, Heath, Holloway, Houck, A. Hudmon, M. Hudmon, Humphreys, Ivy
*Third Row:* Lindsey, McCalla, Mitchell, Morris, Nash, Race, Riddle, Scott, Shackleford, Simmons
*Fourth Row:* Thompson, Tinder, H. Turner, J. Turner, Walker, Waterman, White, Wilson, Wolf, Woltz, York

THE Cotillion Club, organized in 1921, is the only strictly social club on the campus. It upholds the highest social standards. The Annual Thanksgiving Dance is an event always looked forward to. The tea dances every two weeks are most enjoyable affairs for the members.

*Top Row:* Duke
*Second Row:* McKenney, Parke

OFFICERS

FRANCES DUKE . . . . . *President*

NATILU MCKENNEY . . . . *Vice-President*

NINA PARKE . . . . *Secretary and Treasurer*

# COTILLION CLUB

*Top Row:* Lightcap, Brown, Winn
*Second Row:* Young, Russell, Woltz

# PI ALPHA PHI

## OFFICERS

| | |
|---|---|
| Elizabeth Lightcap | *President* |
| Nell Brown | *Vice-President* |
| Elizabeth Winn | *Secretary* |
| Flora Young | *Treasurer* |
| Carolyn Russell | *Council Member* |
| Katherine Woltz | *Council Member* |

## MEMBERS

Page Ackerman
Mary Virginia Allen
Helen Boyd
Marion Calhoun
Mary Jane Evans
Margaret Glass
Sarah Green
Alma Groves
Barbara Hart
Virginia Heard
Mary Hudmon
Roberta Kilpatrick
Elizabeth Langford
Janie Lapsley
Ida Lois McDaniel
Clara Morrison
Alberta Palmour
Eva Poliakoff
Martha Redwine
Gussie Riddle
Laura Spivey
Laura Stevens
Mary Sturtevant
Margaret Telford

PI ALPHA PHI, the honorary debating society of Agnes Scott, was organized in 1920 to encourage debating between the students of Agnes Scott and also intercollegiate debating. The features of the society this year have been the triangular debates and the debate with Dublin students.

*Top Row:* Ackerman, Allen, Boyd, Calhoun, Evans, Glass, Green, Groves, Hart
*Second Row:* Heard, Hudmon, Kilpatrick, Langford, Lapsley, McDaniel
*Third Row:* Morrison, Palmour, Poliakoff, Redwine, Riddle, Spivey, Stevens, Sturtevant, Telford

*Top Row:* Ames, Austin, Barlow, Barnett, Boese, Boyd, Brown, DeHart
*Second Row:* Fountain, From, Groves, A. Hudmon, M. Hudmon, Ivy, Johnson
*Third Row:* Jones, Kleybecker, Loranz, Lowrance, Moss, Preston, Reid, Ritchie
*Fourth Row:* Robins, Russell, Schuessler, Smith, Turner, Telford, Wood, Woltz

THE International Relations Club has served the students well since 1921 by acquainting them with affairs of current interest. The League of Nations and its troubles has been of special interest to the club this year. The Southern Conference of International Relations Clubs met at Agnes Scott in the spring of 1933, bringing to the campus Sir Herbert Ames and several distinguished professors.

## MEMBERS

Mary Ames
Sarah Austin
Amelia Barlow
Ruth Barnett
Ursula Boese
Helen Boyd
Nell Brown
Katherine DeHart
Betty Fountain
Rosa From
Alma Groves
Ann Hudmon
Mary Hudmon
Alma Earle Ivy
Eleanor Johnson
Margaret Jones
Florence Kleybecker
Isabel Lowrance
Marie Moss
Florence Preston
Charlotte Reid
Rossie Ritchie
Margaret Robins
Carolyn Russell
Louise Schuessler
Suzanne Smith
Margaret Telford
Hazel Turner
Sarah Catherine Wood
Katherine Woltz

*Top Row:* Hooten, Hamilton
*Second Row:* Armstrong, Lynch

## OFFICERS

Mildred Hooten . . . . . *President*
Elinor Hamilton . . *Secretary and Treasurer*
Maude Armstrong . . . . *Council Member*
Elizabeth Lynch . . . . *Council Member*

# INTERNATIONAL RELATIONS CLUB

*Top Row:* York, Winn
*Second Row:* Riddle, Simmons

# GLEE CLUB

## OFFICERS

Madge York . . . . . *President*

Elizabeth Winn . . . . . *Vice-President*

Gussie Rose Riddle . . . . . *Secretary*

Marge Simmons . . . . . *Treasurer*

## MEMBERS

Mary Charles Alexander
Maude Anderson
Margaret Belote
Lois Davis
Margaret Friend
Margaret Glass
Jane Goodwin
Mary Green
Betty Lou Houck
Marguerite Jones
Polly Jones
Margaret Massie
Audrey Rainey
Letitia Rockmore
Johnnie May York
Carolyn Russell
Mary Louise Shuman
Ruth Shippey
Marline Tate
Betsy Thompson
Isabella Wilson
Virginia Wood

THE Glee Club, under the direction of Mr. Johnson, always attempts to present good music programs. Their presentations at the college, over the radio, and in the various Atlanta churches are of widespread enjoyment.

*Top Row:* Alexander, Anderson, Belote, Davis, Friend, Glass, Goodwin, Green
*Second Row:* Heath, Houck, M. Jones, P. Jones, Massie, Rainey, Rockmore
*Third Row:* Russell, Shuman, Shippey, Tate, Thompson, Wilson, Wood, York

*Top Row:* Alexander, Bell, Boese, Brown, Cole, DeHart, Duke, Farr
*Second Row:* Felts, Finley, Griffin, Groves, Harman, Hart, Heard
*Third Row:* Kleybecker, Miller, Robinson, Rockmore, Schuessler, Spivey, Tate, Woltz

THE Citizenship Club, organized at Agnes Scott in 1926, was reorganized in 1929 as a part of the National League of Women Voters. The club attempts to familiarize the student body with the principles of voting and current politics so they will become intelligent voters.

## MEMBERS

Mary Charles Alexander
Margaret Bell
Ursula Boese
Nell Brown
Caroline Cole
Katherine DeHart
Frances Duke
Frances Farr
Mary Felts
Julia Finley
Carol Griffin
Alma Groves
Ann Scott Harman
Barbara Hart
Virginia Heard
Florence Kleybecker
Mildred Miller
Mary Lou Robinson
Letitia Rockmore
Louise Schuessler
Laura Spivey
Marlyn Tate
Katherine Woltz

*Top Row:* Loranz
*Second Row:* Massie, Mitchell

## OFFICERS

Margaret Loranz . . . . . *President*

Margaret Massie . . . . . *Vice-President*

Ada Carr Mitchell . *Secretary and Treasurer*

# CITIZENSHIP CLUB

Martin Boggs

# POETRY CLUB

## OFFICERS

Vivian Martin . . . . . *President*

Mary Boggs . . . . . *Secretary*

## MEMBERS

Page Ackerman
Julia Blundell
Mary Boggs
Frances Espy
Gilchrist Powell
Willa Upchurch
Sarah Wilson

TO STIMULATE interest in contemporary poetry and to encourage the writing of verse has remained the earnest purpose of the Poetry Club since its organization in 1921. Several members have received national recognition for their work.

*Top Row:* Ackerman, Blundell, Boggs
*Second Row:* Espy, Powell, Upchurch, Wilson

*Top Row:* Boggs, James
*Second Row:* Long, Stevens, Jones, Withers

ABOUT ten years ago the Bible Club was organized to bring to the Bible students interesting study relating to their work. The members are the classes in Bible and the officers are chosen from Bible majors.

## CHAIRMEN

Mary Boggs
Frances James
Caroline Long
Adelaide Stevens
Hester Ann Withers
Polly Jones

*Top Row:* York, Alexander
*Second Row:* Moss, Strickland, Wilson

## OFFICERS

Madge York . . . . . *President*
Elizabeth Alexander . . . . . *Secretary*
Marie Moss . . . . . *Treasurer*
Sarah Strickland . . *Refreshment Chairman*
Virginia Wilson . . . . . *Social Chairman*

# BIBLE CLUB

*Top Row:* Shadburn
*Second Row:* Reid, Harman

# GRANDDAUGHTERS' CLUB

## OFFICERS

Sarah Shadburn . . . . . *President*

Charlotte Reid . . . . . *Vice-President*

Ann Scott Harman . *Secretary and Treasurer*

## MEMBERS

Jule Bethea
Julia Blundell
Harriet Dimmock
Elizabeth Foreman
Lucy Goss
Mary Hamilton
Elaine Heckle
Mary Henderson
Nancy Kamper
Sarah May Love
Isabel Lowrance
Frances McCully
Clara Morrison
Alberta Palmour
Florence Preston
Martha Redwine
Louisa Robert
Susan Turner
Eleanor Williams
Elizabeth Winn

THE Granddaughters' Club is composed of girls whose mothers were former Agnes Scott students. Their social functions are very delightful and the associations that these girls make have become an important tradition of the campus.

*Top Row:* Blundell, Dimmock, Foreman, Goss, Hamilton, Heckle
*Second Row:* Henderson, Kamper, Love, Lowrance, McCully, Morrison
*Third Row:* Palmour, Preston, Redwine, Robert, Turner, Williams, Winn

*Top Row:* Alexander, Barnett, I. Buist, L. Buist, Cassels, Cooper, Davis
*Second Row:* C. Dickson, D. Dickson, From, Handte, Hickson, Hooten
*Third Row:* Latimer, McCully, Poliakoff, Prettyman, Ramsay, L. Spencer, S. Spencer

THE students from South Carolina banded together in this purely social club to make evident their state loyalty and to become acquainted with girls from their own state.

## MEMBERS

Mary Charles Alexander
Ruth Barnett
Ida Buist
Laura Buist
Jane Cassels
Margaret Cooper
Ellen Davis
Caroline Dickson
Dorothy Dickson
Rosa From
Helen Handte
Elizabeth Hickson
Mildred Hooten
Carrie Latimer
Frances McCully
Eva Poliakoff
Virginia Prettyman
Helen Ramsay
Leonora Spencer
Sarah Spencer

Craig Winn

## OFFICERS

Elizabeth Winn . . . . . *President*

Ora Craig . . . . *Secretary and Treasurer*

# SOUTH CAROLINA CLUB

Prettyman Humber

# B. O. Z.

## OFFICERS

Virginia Prettyman . . . . . *President*

Anna Humber . . . . . *Secretary*

## MEMBERS

Page Ackerman
Willa Beckham
Louella Dearing
Mary Hamilton
Anna Humber
Elizabeth Lightcap
Vivian Martin
Gilchrist Powell
Mary Sturtevant
Flora Young

B. O. Z., the prose writing club of the campus, was founded in 1916 to promote the literary effort of the students and to improve the efforts by mutual criticism and discussion. Noticeable improvement has been made in sentiment and endeavor from year to year.

*Top Row:* Ackerman, Beckham, Dearing, Hamilton, Humber
*Second Row:* Lightcap, Martin, Powell, Sturtevant, Young

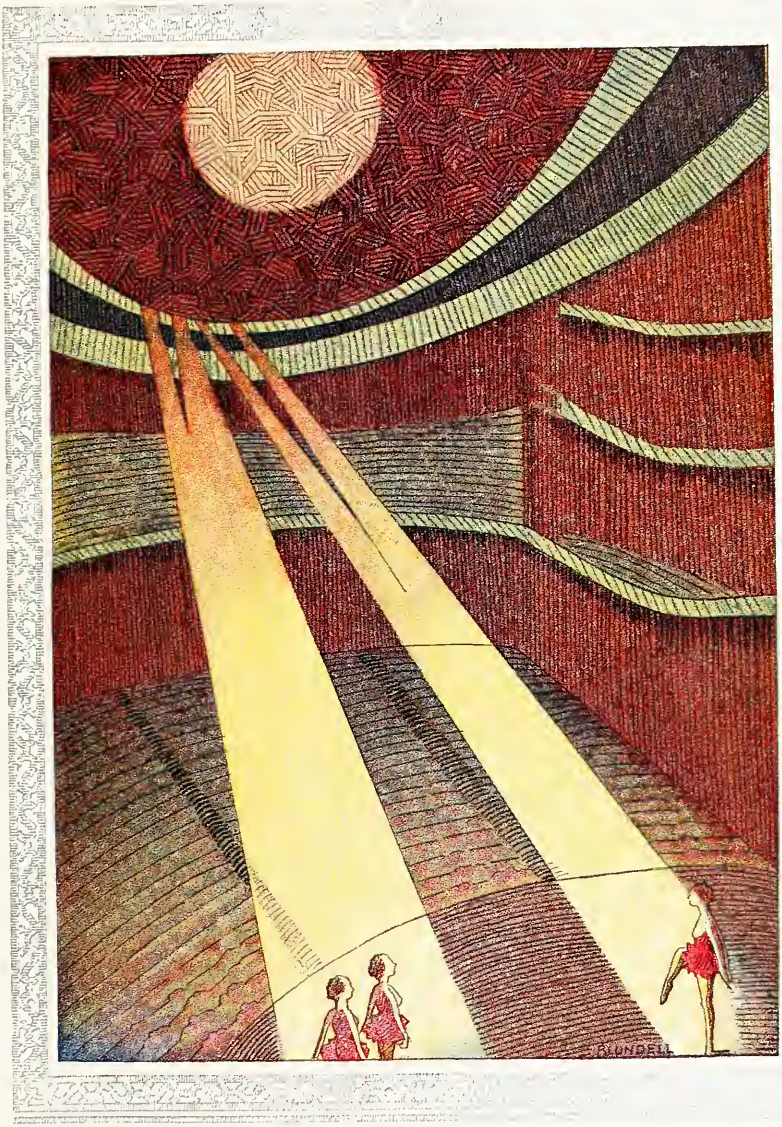


HIGH LIGHTS

## GRANDMOTHER'S PARTY

*Old Folks at Home*

*Grandma's Girl!*

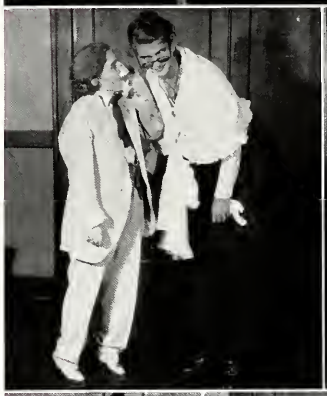

*Say, Ma!*

*Aw please, Grandma!*

*Just one of the Girls*

*Happy Family Group*

*"Once upon a Time"*

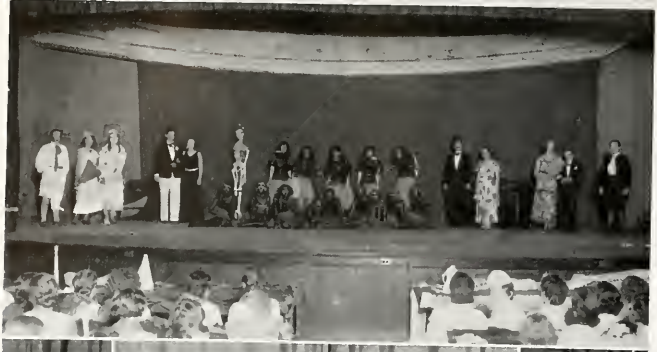

# FRESHMAN-SOPHOMORE STUNTS

*Sanborn led them a chase!*

*Little brothers are like that!*

*No wonder these Ogres scared Sanborn*

*Mother Goose herself*

*Boots got his Curly Locks in spite of the Rats*

*Simpson Greene and Anne Gora saved the day!*

*Mother Goose's Wedding Party*

RAT WEEK

*She will be a cheer-leader yet!*

*Nobody loves us!*

*"Iddy biddy pider"*

*"Wipe that smile off, Freshman!"*

*Ad is an expert at catching grasshoppers anyway!*

*"What do you say to a SOPHOMORE?"*

## LITTLE GIRL DAY

*"We aren't sissies"*

*"My turn now!"*

*Dolls are fun but "teddy" is best*

*It's great to be a kid again!*

*"My fair lady"*

*"Let loose"*

*Mother's darling*

*All ready to play*

# INVESTITURE

*We're getting to be big girls now!*

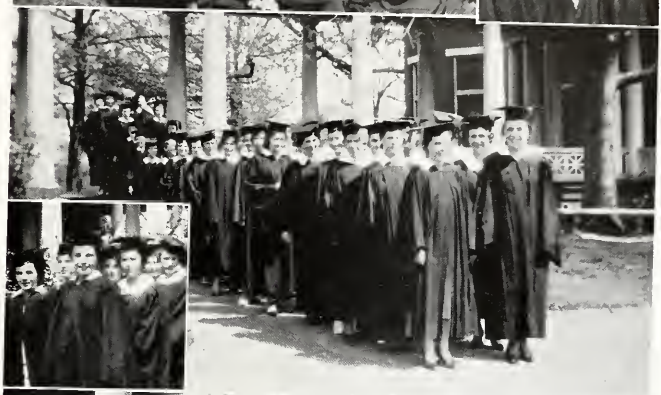

*And they don't look a bit less kittenish*

*Shu Fly, don't bother us—We have been invested!*

*Seniors, or Sophomores?*

FOUNDERS' DAY

*We're just sweet old-fashioned boys and girls*

*Not the Boones from Kentucky?*

*Ouch, Georgie—my corn!*

*And they didn't even use Pepsodent*

*They've got him up a tree.*

## ATHLETIC ASSOCIATION

*Just a happy group of outdoor girls!*

*For she's the president!*

*And she won the hockey stick*

*Yes, we wash!*

*Miss Health—and how she loves her spinach*

*An orange a day—*

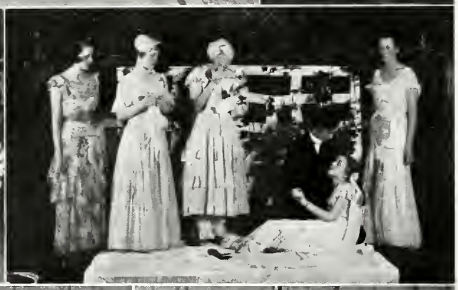

MARDI GRAS

*Crowned, and so young!*

*Be a good girl, and I'll give you a lollipop*

*They ain't done right by our little Nell*

*Snappy outfit!*

*Just a fugitive from chilblains*

*Hurry up and die*

*Charlie wins!*

*Mickey and Minnie*

*What a regal crowd*

## OFF-MOMENTS

*Just the boys at play*

*How's life down there —we slide up here*

*Just a small load In-Cognito*

*She's eager about her work*

*Back out, there!*

*Watch out, you'll fall!*

*Look your meanest, gals, it's your last chance!*

*The sheik in his tent*

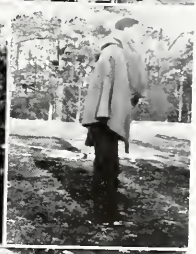

*Must have gotten an ad!*

*Just another tradition*

MAY DAY

*The Fountain*

*Smoke and Shadow*

*Flowers*

*Languor*

*Kaleidoscope*

*Sunset*

MAY DAY

*Her Majesty, and Court*

*Light*

*Ann Brown Nash, the Queen*

*The Sunrise Court*

## SENIOR OPERA

*Students at their play*

*Falling—flat-footed!*

*You can't have the prince—which one?*

*I married a sot, she's not so hot,*
*I gave up Caffee, and what have I got?*

*Caffee, now at last he has you!*

*Drink, Drink, Drink! How these boys love their beer, and Caffee*

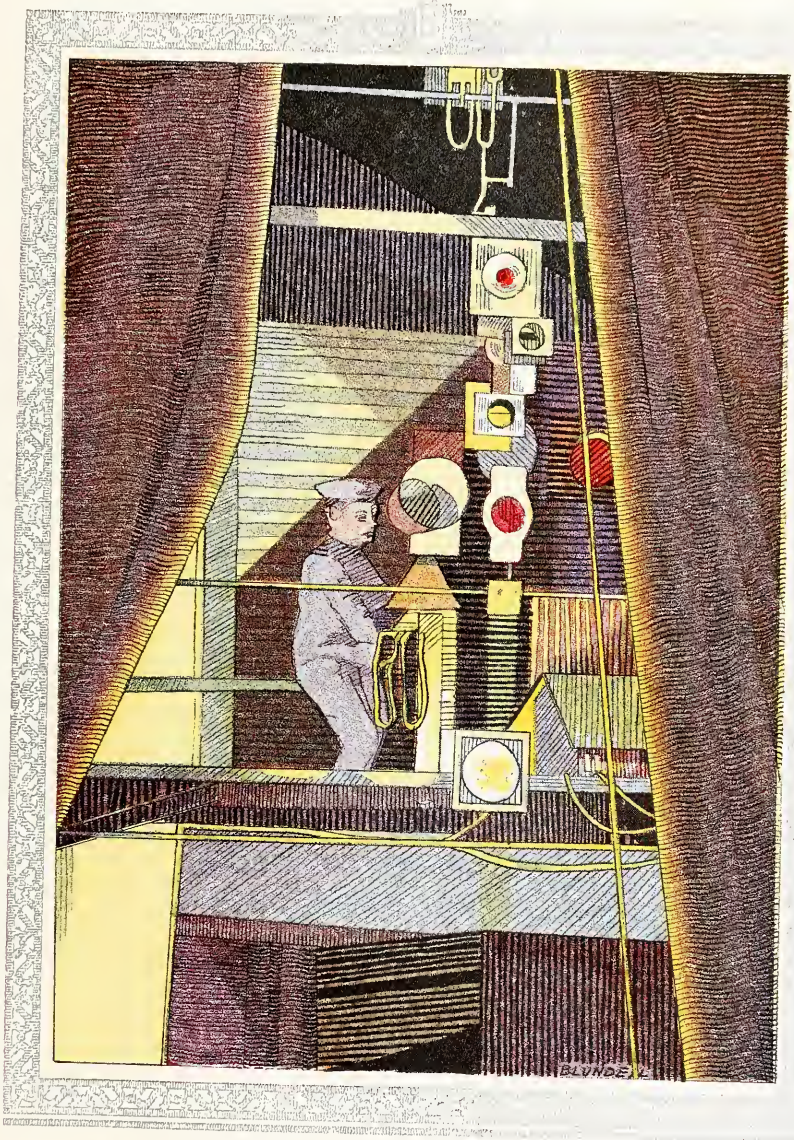


ATHLETICS

THE ATHLETIC BOARD

THE Athletic Association was organized with the idea of creating on the campus a spirit of "Play for Play's Sake." The Athletic Board, which conducts the affairs of the Association, is comprised of the officers of the Association, together with the heads of sports and the faculty advisers, Miss Haynes and Miss Wilburn.

The program for the year included the usual major and minor sports. The Outing Club was formed to stimulate interest in hiking and camping as well as other outdoor activities. The faculty-varsity games and Health Week were carried on.

The Athletic Association feels that in the widespread interest in sports on the campus this year, it has lived up to its motto, "Savingly and Recreationally Yours."

# THE ATHLETIC ASSOCIATION

SPIVEY

# ATHLETIC ASSOCIATION

## OFFICERS

LAURA SPIVEY . . . . . *President*

KATHERINE WOLTZ . . . . *Vice-President*

FRANCES O'BRIEN . . . . . *Secretary*

MARGARET MASSIE . . . . . *Treasurer*
LEONORA SPENCER . . . . . *Camp Manager*
MARGARET FRIEND . . . . . *Social Chairman*
HELEN BASHINSKI . . . . . *Publicity Manager*
MARGARET MASSIE . . . . . *Lost and Found Manager*
MARTHA PLANT ELLIS . . . . . *Song Leader*

*Top Row:* O'Brien, Massie, Friend
*Second Row:* McCalla, Cassel, Spencer, Bashinski

*Top Row:* Hutton, Ellis
*Second Row:* Tindall, Ackerman, Parke, Fisher

## SPORT MANAGERS

Katherine Woltz . . . . . *Hockey*
Dorothy Cassel . . . . . *Swimming and Water Polo*
Page Ackerman . . . . . *Tennis*
Marjorie Tindall . . . . . *Basket-ball*

Ruby Hutton . . . . . *Volley-ball*
Virginia Fisher . . . . . *Baseball*
Frances McCalla . . . . . *Hiking*
Nina Parke . . . . . *Archery*

Woltz

# ATHLETIC ASSOCIATION

# WEARERS OF THE A. S.

THE Athletic Association awards the monogram in recognition of sportsmanship, ability and love of the sport. Those wearing the letter are:

Maud Armstrong
Margaret Bell
Jule Bethea
Dorothy Cassel
Virginia Fisher
Bessie Meade Friend
Pauline Gordon
Lucile Heath
Ann Hudmon
Mary Hudmon
Caroline Lingle
Margaret Massie
Frances O'Brien
Louise Schuessler
Laura Spivey
Mary Sturtevant
Douschka Sweets
Katherine Woltz

*Top Row:* Armstrong, Bell, Bethea, Cassel, Fisher, Friend
*Second Row:* Gordon, Heath, Hudmon, A., Hudmon, M., Lingle, Massie
*Third Row:* O'Brien, Schuessler, Spivey, Sturtevant, Sweets, Woltz

*Top Row:* Lindsey, Spivey, Ellis, Friend
*Second Row:* Spencer, Simmons, Morrow, Davis

*School Cheer Leader*

PLANT ELLIS

*Senior*

BLANCHE LINDSEY — LAURA SPIVEY

*Junior*

PLANT ELLIS — MARGARET FRIEND

*Sophomore*

LEONORA SPENCER — MARJORIE SIMMONS

*Freshman*

SADIE MORROW — ELLEN DAVIS

Ellis

EACH class elects two cheer leaders, to promote spirit at games and stunts. A school cheer leader is elected by the student body.

## CHEER LEADERS

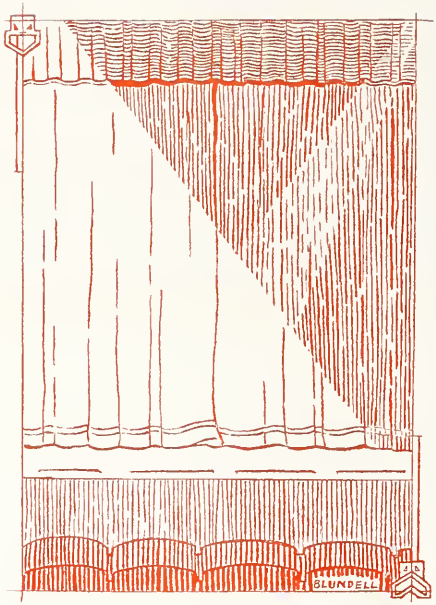
BLUNDELL

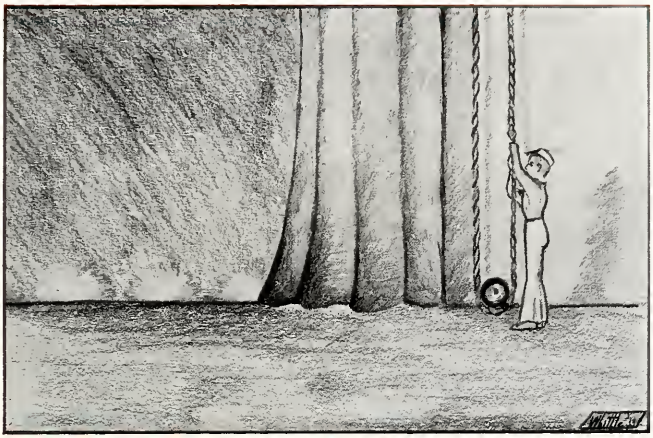

HOCKEY

# SENIOR HOCKEY TEAM

Hudmon, A., Sweets, Ridley, Nash, Armstrong, Bell

THE Senior Team played a consistently good game throughout the season, winning three games and losing three, thus tying the Freshman team for second place in the school championship race. The members of the team are:

| | |
|---|---|
| Maud Armstrong | Ann Brown Nash |
| Margaret Bell | Gilchrist Powell |
| Jule Bethea | Margaret Ridley |
| Josephine Clark | Laura Spivey |
| Barbara Hart | Mary Sturtevant |
| Ann Hudmon | Douschka Sweets |

Katherine Woltz

Woltz, Hart, Spivey, Clark, Powell, Sturtevant, Bethea

# JUNIOR HOCKEY TEAM

Harbison, Friend, Fisher, McMullen, Boyd, Russell, O'Brien

THE Junior Team did some brilliant playing, winning all six games and the school championship for this year. The members of the team are:

| | |
|---|---|
| Mary Ames | Katherine Maness |
| Sara Austin | Margaret Massie |
| Helen Boyd | Carrie Lena McMullen |
| Virginia Fisher | Frances O'Brien |
| Margaret Friend | Caroline Russell |
| Elinor Hamilton | Louise Schuessler |
| Betty Harbison | Marjorie Tindall |

Ames, Tillotson, Massie, Hamilton, Schuessler, Maness, Austin

# SOPHOMORE HOCKEY TEAM

Palmour, Goins, Poliakoff, Wolfolk, Richards, Long

THE Sophomore Team started off the season rather poorly as a team, but with several outstanding players. By the end of the season, through co-operation and practice, they had developed into a well-organized unit. The members of the team are:

| | |
|---|---|
| Mary Green | Eva Poliakoff |
| Margaret Goins | Lois Richards |
| Elizabeth Langford | Elizabeth Simpson |
| Caroline Long | Leonora Spencer |
| Frances McCalla | Jacqueline Wolfolk |
| Alberta Palmour | Elizabeth Young |

Young, Green, Spencer, Langford, Simpson, McCalla

# FRESHMAN HOCKEY TEAM

Rountree, Latimer, Foreman, Hart, Townsend, Morrow

THE Freshman team did some very splendid playing, winning three and losing three games, thus tying the Seniors for second place. The members of the team are:

Lena Armstrong
Margaret Craft
Martha Crenshaw
Margaret Cooper
Elizabeth Foreman
Helen Handte
Lois Hart
Carrie Latimer
Georganne Lewis
Louise Morrow
Adeline Rountree
Marie Townsend

Lewis, Handte, Armstrong, Craft, Crenshaw, Cooper

# HOCKEY VARSITY

Sweets, Hamilton, Woltz, Handte, McCalla, Tindall

Members of the Varsity are:

Lena Armstrong
Elizabeth Foreman
Elinor Hamilton
Helen Handte
Elizabeth Harbison
Frances McCalla
Carrie Lena McMullen
Frances O'Brien
Laura Spivey
Mary Sturtevant
Douschka Sweets
Marjorie Tindall
Katherine Woltz

Results of the Hockey season are:

*October 7th*

Seniors vs. Freshmen . . . . . 3-2 Juniors vs. Sophomores . . . . 6-0

*October 14th*

Seniors vs. Sophomores . . . . . 4-0 Juniors vs. Freshmen . . . . . 3-0

*October 21st*

Seniors vs. Juniors . . . . . 1-4 Sophomores vs. Freshmen . . . . 0-1

*October 28th*

Juniors vs. Sophomores . . . . . 2-1 Seniors vs. Freshmen . . . . . 0-2

*November 4th*

Seniors vs. Sophomores . . . . . 4-2 Juniors vs. Freshmen . . . . . 1-0

*November 11th*

Freshmen vs. Sophomores . . . . 2-0 Juniors vs. Seniors . . . . . 2-1

Spivey, Foreman, O'Brien, McMullen, Harbison, Armstrong, Sturtevant

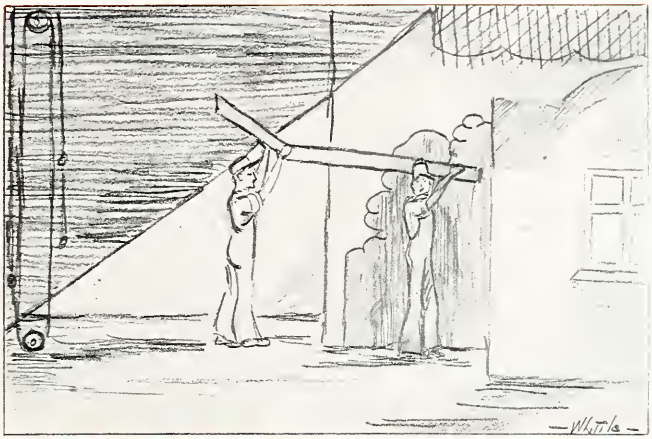

SWIMMING

# SWIMMING

The Seniors won first place in the swimming meets. The team is as follows:

Jule Bethea
Winona Ewbanks
Lucile Heath
Caroline Lingle
Letitia Rockmore
Mary Sturtevant
Virginia Wilson

The Juniors won second place. The team is as follows:

Mary Ames
Dorothy Cassel
Virginia Fisher
Pauline Gordon
Elinor Hamilton
Charlotte Reid

Bethea, Lingle
Sturtevant, Heath
Rockmore, Ewbanks, Wilson

Hamilton, Fisher
Cassel, Ames
Reid, Gordon

Parker, Spencer, Alexander
Humber, Cassel, Waterman

Bull, James, Handte
Robert, Coffee, Stevens

The Sophomores won fourth place. The team is as follows:

Elizabeth Alexander
Frances Cassel
Anna Humber
Betty Parker
Leonora Spencer
Margaret Waterman

The Freshmen won third place. The team is as follows:

Muriel Bull
Ann Coffee
Helen Handte
Frances James
Louisa Robert
Adelaide Stevens

## SWIMMING

# SWIMMING VARSITY

## MEMBERS

Dorothy Cassel
Frances Cassel
Pauline Gordon
Lucile Heath
Caroline Lingle
Louisa Robert
Mary Sturtevant

SWIMMING meets were held each week during the fall season. These meets included swimming for speed, swimming for form and diving.

D. Cassel, Robert, F. Cassel, Sturtevant, Heath, Lingle, Gordon

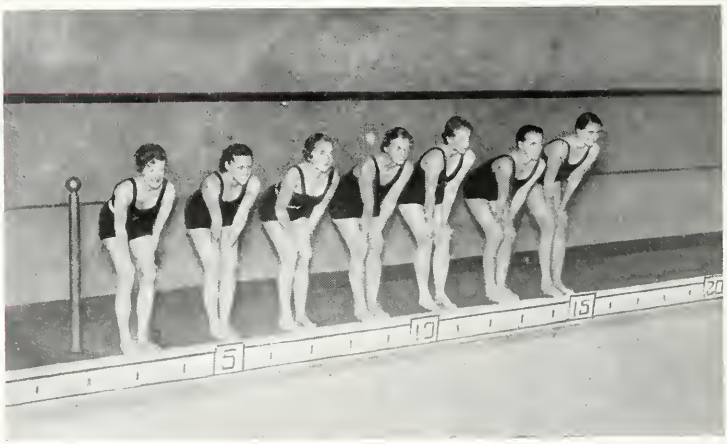

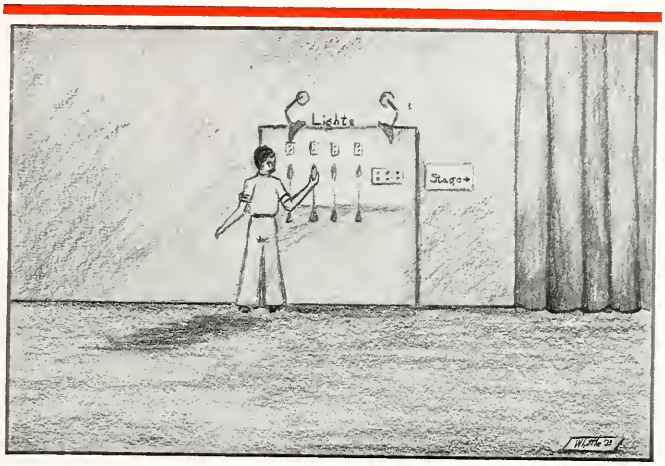


# BASKET-BALL

# SENIOR BASKET-BALL TEAM

Singley, Nash, Clark, Sturtevant

THE season was very successful for the Senior team, when they won five out of six games, and first place in the school tournament. The members of the team are:

| | |
|---|---|
| Maude Armstrong | Martha Singley |
| Josephine Clark | Laura Spivey |
| Lucile Heath | Mary Sturtevant |
| Ann Brown Nash | Virginia Wilson |

Spivey, Wilson, Armstrong, Heath

Massie, Ames, Tindall, Austin, Barron

THE Juniors, with particularly strong team work, did some splendid playing, and won second place in the 1933 tournament. The members of the team are:

Mary Ames
Sarah Austin
Aloe Risse Barron
Margaret Friend
Elinor Hamilton
Margaret Massie
Frances O'Brien
Louise Schuessler
Marjorie Tindall

Hamilton, Friend, O'Brien, Schuessler

JUNIOR BASKET-BALL TEAM

# SOPHOMORE BASKET-BALL

Parker, Young, Spencer, McCalla

THE Sophomores had rather a deplorable season. They lost several of their best players last year, and had to make a new team. Next year they will be in good shape again.

Betty Parker
Elizabeth Young
Leonora Spencer
Frances McCalla
Eva Constantine
Jacqueline Woolfolk
Elizabeth Alexander

Constantine, Woolfolk, Alexander

Handte, Tucker, Armstrong, Hart

THE Freshmen had an unusually good team this year, as is shown by the fact that they finished third in the final score for the season. The team members are:

Lena Armstrong
Elizabeth Burson
Helen Handte
Lois Hart
Rosa Miller
Louise Morrow
Adelaide Stevens
Helen Tucker

Stevens, Burson, Miller, Morrow

FRESHMAN BASKET-BALL TEAM

# BASKET-BALL VARSITY

Tindall, Handte, Spencer, Nash

The varsity is as follows:

| | | | |
|---|---|---|---|
| Elinor Hamilton | *Forward* | Frances O'Brien | *Guard* |
| Helen Handte | *Forward* | Leonora Spencer | *Guard* |
| Ann Brown Nash | *Forward* | Laura Spivey | *Forward* |
| Marjorie Tindall | *Guard* | | |

The results of the basket-ball season are:

| | | | |
|---|---|---|---|
| | *January 6th* | | |
| Seniors vs. Freshmen | 28-20 | Juniors vs. Sophomores | 17-14 |
| | *January 13th* | | |
| Seniors vs. Sophomores | 28-18 | Juniors vs. Freshmen | 32-15 |
| | *February 3rd* | | |
| Seniors vs. Juniors | 28-27 | Sophomores vs. Freshmen | 12-29 |
| | *February 10th* | | |
| Seniors vs. Freshmen | 30-26 | Juniors vs. Sophomores | 32-15 |
| | *February 17th* | | |
| Juniors vs. Freshmen | 33-27 | Seniors vs. Sophomores | 43-19 |
| | *February 24th* | | |
| Seniors vs. Juniors | 23-24 | Sophomores vs. Freshmen | 24-43 |

Hamilton, Spivey, O'Brien

WATER POLO

# WATER POLO

*Senior Team*

Jule Bethea
Frances Duke
Winona Ewbanks
Mary Hudmon
Letitia Rockmore

*Junior Team*

Helen Boyd
Dorothy Cassel
Virginia Fisher
Pauline Gordon
Betty Harbison
Katherine Maness
Carrie Lena McMullen
Charlotte Reid
Carolyn Russell

THE Seniors won two games, tied one and lost three to win third place in the interclass contests.

The Juniors won four, tied one and lost one game, thus winning the school championship.

*Senior Team*

*Top Row:* Ewbanks, Bethea, M. Hudmon
*Second Row:* Duke, Rockmore

*Junior Team*

*Top Row:* Maness, Reid, Gordon, McMullen, Harbison
*Second Row:* Boyd, Russell, Fisher, D. Cassel

Humber, Fountain, Palmour, Woolfolk, Alexander, Long

*Top Row:* Crenshaw, Dodge, Lewis
*Second Row:* McCallie, James, Coffee

THE Sophomores were not up to their usual standard of excellence this year, and managed to win only one game.

The Freshmen got into the swing early in the game and second place in the interclass contests.

| *Sophomore Team* | *Freshman Team* |
|---|---|
| Anna Humber | Martha Crenshaw |
| Betty Fountain | Emily Dodge |
| Alberta Palmour | Georganne Lewis |
| Jacqueline Woolfolk | Alice McCallie |
| Elizabeth Alexander | Frances James |
| Caroline Long | Ann Coffee |

## WATER POLO

# WATER POLO VARSITY

## MEMBERS

| | | | |
|---|---|---|---|
| Dorothy Cassel | *Center, Forward* | Pauline Gordon | *Forward* |
| Ann Coffee | *Forward* | Carrie Lena McMullen | *Guard* |
| Virginia Fisher | *Guard* | Charlotte Reid | *Forward* |
| Letitia Rockmore | *Goal Guard* | | |

The results of the water polo season are:

| | | | |
|---|---|---|---|
| | *January 6th* | | |
| Freshman vs. Juniors | 1-5 | Sophomores vs. Seniors | 0-0 |
| | *January 10th* | | |
| Juniors vs. Sophomores | 2-3 | Seniors vs. Freshmen | 1-2 |
| | *February 2nd* | | |
| Seniors vs. Juniors | 2-3 | Sophomores vs. Freshmen | 1-2 |
| | *February 9th* | | |
| Freshmen vs. Juniors | 3-4 | Seniors vs. Sophomores | 3-1 |
| | *February 15th* | | |
| Juniors vs. Sophomores | 3-3 | Seniors vs. Freshmen | 5-2 |
| | *February 28th* | | |
| Seniors vs. Juniors | 1-4 | Sophomores vs. Freshmen | 4-5 |

*Top Row:* Reid, Gordon, McMullen
*Second Row:* Fisher, D. Cassel
*Third Row:* Rockmore, Coffee

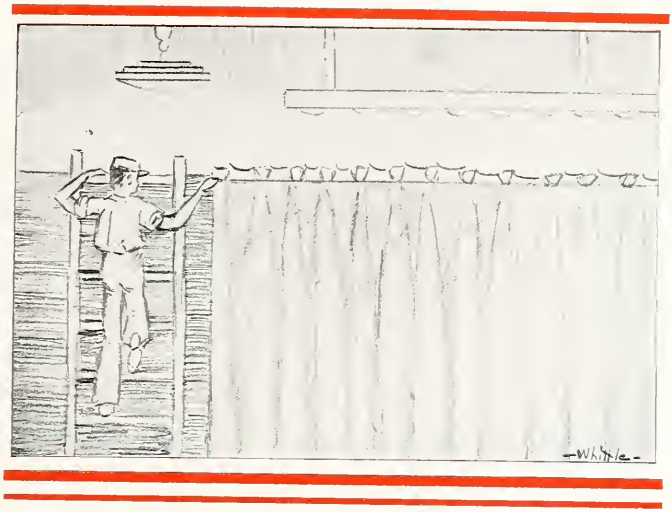


BASEBALL

# SENIOR BASEBALL TEAM

Hart, Heath, Ackerman, Happoldt, Spivey

THE Seniors won first place in winning all six games of the season. They had fine teamwork and individual playing.

The members of the team are:

Page Ackerman
Maude Armstrong
Margaret Belote
Barbara Hart
Catherine Happoldt
Lucile Heath
Mary Hudmon
Martha Singley
Laura Spivey

Belote, Hudmon, Armstrong, Singley

Talmage, Massie, Ames, Fisher, Friend

THE Junior team did some outstanding playing, winning four games for second place during the season.

Team members are:

| | |
|---|---|
| Mary Ames | Margaret Massie |
| Sarah Austin | Ruth Moore |
| Virginia Fisher | Florence Preston |
| Margaret Friend | Mabel Talmage |

Marjorie Tindall

Tindall, Moore, Preston, Austin

JUNIOR BASEBALL TEAM

# SOPHOMORE BASEBALL TEAM

Woolfolk, Goodwin, Simpson, Ames

ALTHOUGH there were several outstanding players on the Sophomore team, the team as a whole failed to show in their playing the cooperation and team work necessary for the smooth-running team.

Members of the team are:

Lulu Ames
Jane Goodwin
Alberta Palmour
Nell Pattillo
Marie Simpson
Leonora Spencer
Jacqueline Woolfolk
Elizabeth Young

Young, Pattillo, Spencer, Palmour

M. Talmage, Delp, Handte, Burson

THE Freshman team won two and lost four games, thus winning third place in the season's run. They did some nice playing and showed promise for the future.

Members of the team are:

Elizabeth Burson
Anna Catherine Delp
Helen Handte
Sara Lawrence
Louise Morrow
Adelaide Stevens
Miriam Talmage

Stevens, Lawrence, Morrow

## FRESHMAN BASEBALL TEAM

# BASEBALL VARSITY

Happoldt, Stevens, Armstrong, Moore, Ackerman

The varsity is as follows:

| | | | |
|---|---|---|---|
| Page Ackerman | *Short Stop* | Ruth Moore | *Third Base* |
| Maude Armstrong | *First Base* | Sara Lawrence | *Left Fielder* |
| Mary Ames | *Catcher* | Martha Singley | *Center Fielder* |
| Catherine Happoldt | *Pitcher* | Laura Spivey | *Second Base* |
| Frances McCalla | *Right Fielder* | Adelaide Stevens | *Center Fielder* |

The results of the baseball season are:

*March 17th*

Juniors vs. Freshmen . . . . 10-6 Seniors vs. Sophomores . . . 21-7

*March 24th*

Seniors vs. Freshmen . . . . 10-7 Juniors vs. Sophomores . . . 16-9

*April 7th*

Sophomores vs. Freshmen . . . 1-32 Juniors vs. Seniors . . . . . 5-7

*April 19th*

Juniors vs. Freshmen . . . 19-18 Seniors vs. Sophomores . . . 28-5

*April 26th*

Seniors vs. Freshmen . . . . 6-4 Juniors vs. Sophomores . . . 17-13

*May 3rd*

Seniors vs. Freshmen . . . . 10-8 Juniors vs. Sophomores . . . 17-13

Spivey, Lawrence, Singley, McCalla, Ames

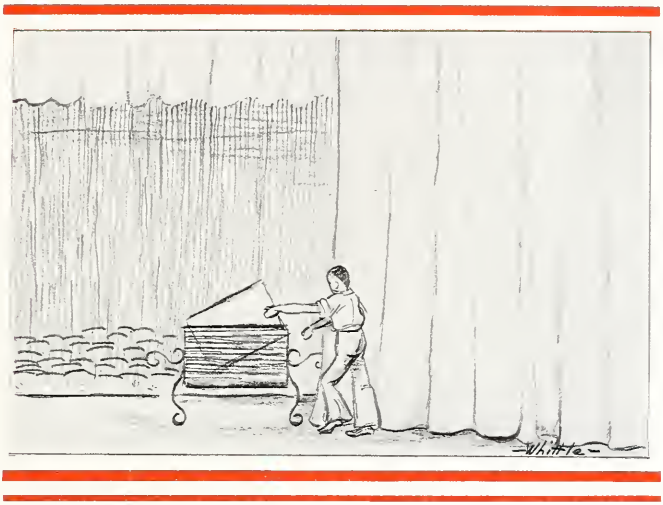

# OTHER SPORTS

# GOLF

BETHEA
*Winner of Golf Tournament*

EACH year a Golf Tournament is held, into which any student is eligible. The winner of the tournament and of the cup for this year was Jule Bethea.

THE Archery Club, made up of those interested in this sport, sponsored a tournament in the fall, the winners of which were: first place, Bessie Meade Friend; second place, Nina Parke: third place, Claire Ivy.

FRIEND

*Winner of Archery Tournament*

## ARCHERY

# HIKING

THROUGHOUT the year the Hiking Squad sponsors several short and long hikes and supper hikes. The members of the squad are:

Mary Ames
Sara Austin
Mary Deason
Caroline Dickson
Fidesah Edwards
Martha Elliot
Mary Jane Evans
Betty Fountain
Margaret Massie
Frances McCalla
Alberta Palmour
Marjorie Tindall
Jacqueline Wolfolk
Sara Catherine Woods

*Top Row:* Woods, Elliot, Wolfolk, Dickson, Palmour, Fountain
*Second Row:* Edwards, Deason, Massie, Ames, Austin, Tindall, McCalla, Evans

*First Row:* Young, Coffee, Spencer, Fisher
*Second Row:* Bethea, Richards, Reid, McMullen

LIFE-SAVERS

| | |
|---|---|
| Jule Bethea | Charlotte Reid |
| Ann Coffee | Lois Richards |
| Virginia Fisher | Leonora Spencer |
| Carrie Lena McMullen | Elizabeth Young |

LIFE-SAVING examinations under the auspices of the American Red Cross are given each year. These qualify those passing the tests to be either Senior Life-Savers or Examiners.

## LIFE-SAVING

Gordon

# TENNIS CLUB

Pauline Gordon . . . . . *President*

MEMBERS

Jule Bethea
Helen Handte
Lucile Heath
Caroline Lingle
Margaret Massie
Frances McCalla
Ann Brown Nash
Field Shackelford
Martha Singley
Leonora Spencer
Douschka Sweets

THE Tennis Club sponsors tournaments throughout the year. Tryouts are required for membership in the club.

*Top Row:* Handte, Shackelford, Nash, Singley, Heath, Lingle, Bethea
*Second Row:* Sweets, Massie, McCalla, Spencer

Ackerman, Sweets

Spencer, McCalla

Stevens, Handte

THE Tennis doubles tournament was played in the fall, the Juniors, Mary Ames and Margaret Massie, winning the school championship.

*Senior Champions*

PAGE ACKERMAN — DOUSCHKA SWEETS

*Junior Champions*

MARY AMES — MARGARET MASSIE

*Sophomore Champions*

LEONORA SPENCER — FRANCES MCCALLA

*Freshman Champions*

ADELAIDE STEVENS — HELEN HANDTE

Ames Massie

## TENNIS

# VOLLEY-BALL

VOLLEY-BALL this year proved to be of greater interest than usual. Freshmen and Seniors tied for first place.

## VARSITY

Leonora Spencer
Gladys Pratt
Lucile Heath
Frances McCalla
Marjorie Tindall
Mabel Talmage
Elizabeth Foreman

Spencer Pratt Heath McCalla Tindall Talmage Foreman

Reid, Dodge, Alexander, Hutchinson, Friend, Scott

## RIDING TEAM

| | |
|---|---|
| Elizabeth Alexander | Mary Hutchinson |
| Emily Dodge | Charlotte Reid |
| Margaret Friend | Lavinia Scott |

HORSEBACK riding has proven to be one of the most popular sports. Horse Shows are held each fall and spring, the winners of which comprise the team.

# HORSEBACK

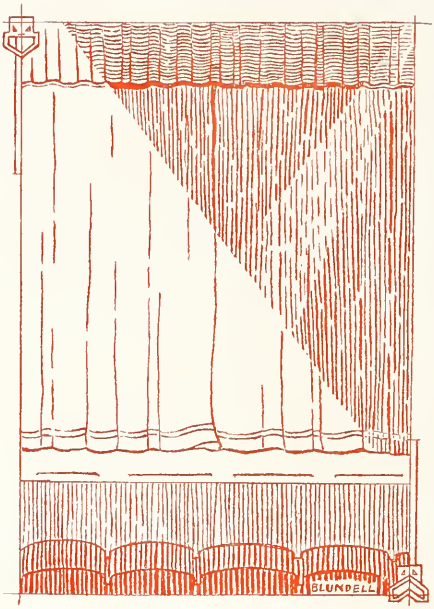
BLUNDELL

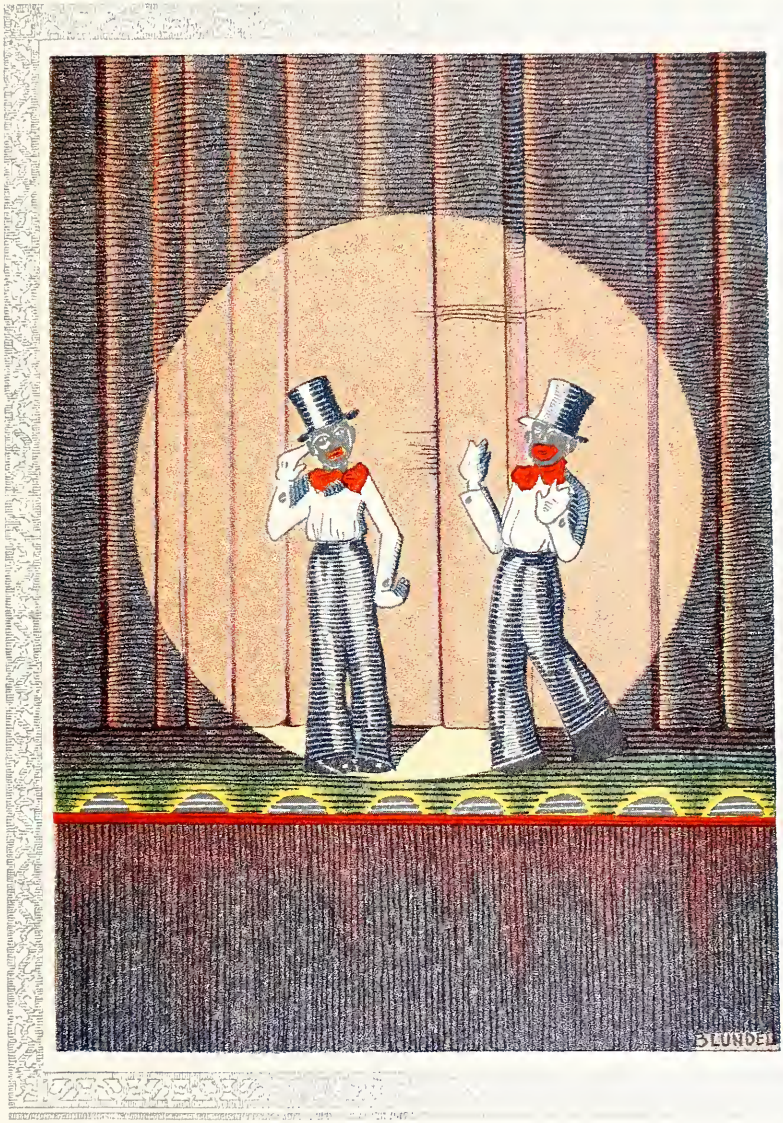


VAUDEVILLE

# STRAINED INTERLUDES

*(A Mellerdrammer of the Old School)*

IN FOUR FITS AND A SPASM

*By*

A. NONA MOSS

*Permission of the Dean*

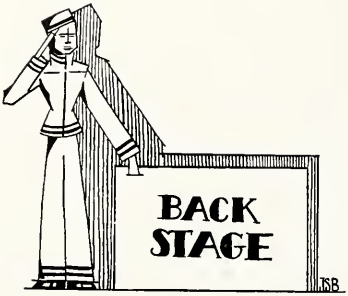

After Midnight

*featuring Dee Robinson*

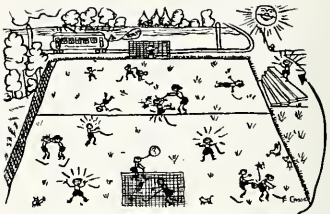

Full Many a Flower —

*featuring Charles McCain*

Private Lives

*featuring Dr Davidson*

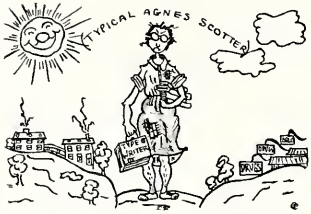


Before She Bought Our Booklet

*featuring you*

The Great Awakening

*featuring the whole DAMN school!*

## The Siamese Twins

Here we have Mo and Mo, the Siamese Twins. They walk together, talk together, cry together, sigh together. They even get out annuals together. There exists between them an amazing nearness (like the Depression, or final exams). Life to this dear pair is just a beautiful togetherness!

## Lulu, The Man-Charmer

Lulu is a powerful woman. Note how the men swarm at her feet? For some eighteen years she has been charming the demons, and never once has she met anything but the highest success. Give her five minutes and she can capture anything. She's a genius in her line (and whatta line!).

## Topsy, the Tackler

Topsy tackles anything and everything, but she does herself especially proud with last week's pork roast. She is noted for her level-headedness and calm persistence, which she displays while in action. We expect Topsy to make All-American next year. She is truly a Tackler among Tacklers. Never another like Topsy!

## Sonny Boy, The Somnambulist

Sonny Boy is a peculiar specimen. He just looks out into space, for hours at a time. Maybe he is thinking of new worlds to conquer, or maybe he is an introvert. Anyway, he can be aroused only thrice daily (at 7:30, 12:30, and 6:00). It is interesting to note his behaviour at these intervals. He walks up and down, frantically ringing a big black bell. Perhaps this is a form of self-expression, or maybe it has something to do with suppressed desires. Whatever the motive, the acting is soon over, and Sonny Boy resumes his former state of inertia.

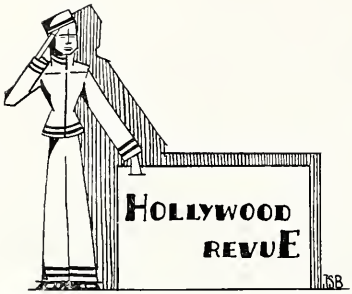


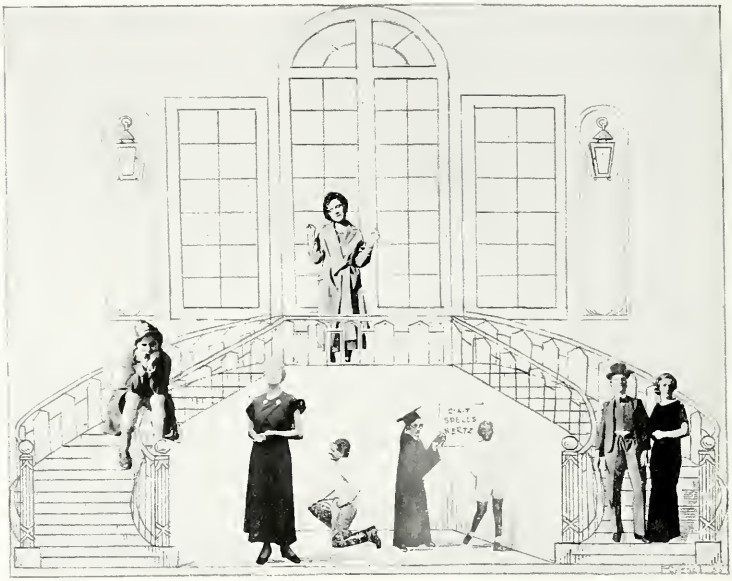

LADIES and Gentlemen, stand by for the Cream of the Crop. On my left is Jackie Cooper, sliding down the banisters, and not giving a hoot about splinters, and on my right is Farina, the best speller in Our Gang. And who do you think is right in front of me, Ladies and Gentlemen? None other than Rasputin himself, with charming Kay Francis. Be careful, Kay—there's Harpo right behind that bush. What say, Harpo oleboyoleboyoleboy! Pardon me, Ladies and Gentlemen—I was about to forget four of our most popular artists. On my extreme right are Constance Bennett and good ole Laurel, and on my extreme left are Clark Gable and our own Zasu Pitts. Clark seems to be courting heavy, and Zasu ( the poor child) is covered with confusion. Oh dear me!

# AURORA

*A Drama in the Ruff*

AURORA was the prettiest girl you never could. She had a Moral Character, too. She believed that right makes might, and all that stuff. Furthermore, Aurora was typically Agnes Scott. She never took books out of the library before she was 'sposed to, or nothin'. She always got in before time limit, and whenever anybody started talking about there was too much work to do, Aurora would begin telling them about the value of a college education. Yes sir—that was the kind of a girl Aurora was.

Now Aurora had a Romance. One time there was a boy that came out to fix the 'phone, and he must have got excited or something, because he got all locked up in the 'phone booth. But Aurora belonged to the Campfire Girls, and she knew how to do all these useful things like unlocking 'phone booths, so she let the boy out. Immediately, he takes her in his arms and says, "Aurora, you are the sweetest girl I never could. You have saved my life—now be my wife." All this moved Aurora to the heart, but she sadly shook her head, because she knew all the time he was in favor of True-False tests. Besides, she was already late to her gym class. So she said, "No, I cannot marry you, my dear Achilles ( ), Rudolph ( ), Jonathon ( ), Nicholas ( ). (Take your choice, it don't much matter.)

Well, he kept on saying, "Aw, Aurora, please," and all like that, but it did not do no good, because Aurora was a girl with a Iron Will, and when she said "No," she did not mean maybe. So finally poor Achilles ( ), Rudolph ( ), Jonathon ( ), Nicholas ( ) gave up and went back home, all sad-like and everything, and that made Aurora feel like the mischief, but there was not nothin' she could do about it, because she was a girl ruled by Reason. So she drowned her love in her work, and remained a pure and wholesome girl.

N. B. We think this heart-rending drama would go over big on the stage (if it did not get censored). It is full of human interest and deep emotion, and that is what the public is demanding just now. We believe, however, that a slight change in action would lead to greater unity and coherence. Our point is this: Why not let Aurora string the lad along for a little while? She could be a girl of High Moral Character, and still tell him he had pretty eyes.

One point more. The person playing the part of Aurora should be tall and lithe-like, with the lure of learning in her eyes. That gets 'em every time.

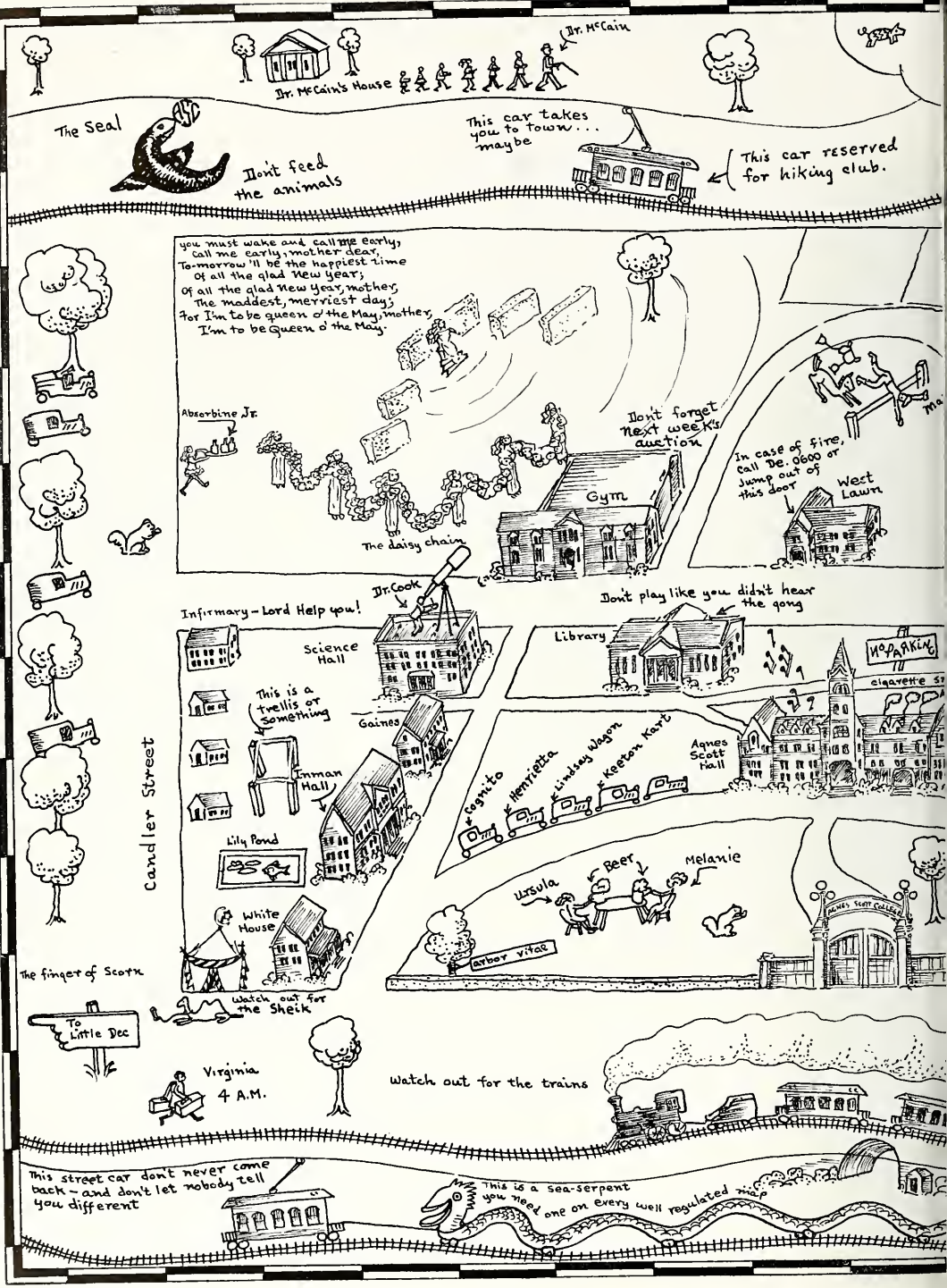

Dr. McCain's House
Dr. McCain
The Seal
Don't feed the animals
This car takes you to town... maybe
This car reserved for hiking club.
you must wake and call me early,
Call me early, mother dear,
To-morrow 'll be the happiest time
Of all the glad New Year;
Of all the glad New Year, mother,
The maddest, merriest day;
For I'm to be queen o' the May, mother,
I'm to be Queen o' the May.
Absorbine Jr.
Don't forget next week's auction
Gym
The daisy chain
In case of fire, call De. 0600 or Jump out of this door
West Lawn
Dr. Cook
Infirmary - Lord Help you!
Don't play like you didn't hear the gong
Science Hall
Library
NO PARKING
cigarette
This is a trellis or something
Gaines
Inman Hall
Cognito
Henrietta
Lindsay Wagon
Keeton Kart
Agnes Scott Hall
Lily Pond
Candler Street
Ursula
Beer
Melanie
White House
arbor vitae
AGNES SCOTT COLLEGE
The finger of Scorn
Watch out for the Sheik
To Little Dec
Virginia 4 A.M.
Watch out for the trains
This street car don't never come back - and don't let nobody tell you different
This is a sea-serpent you need one on every well regulated map

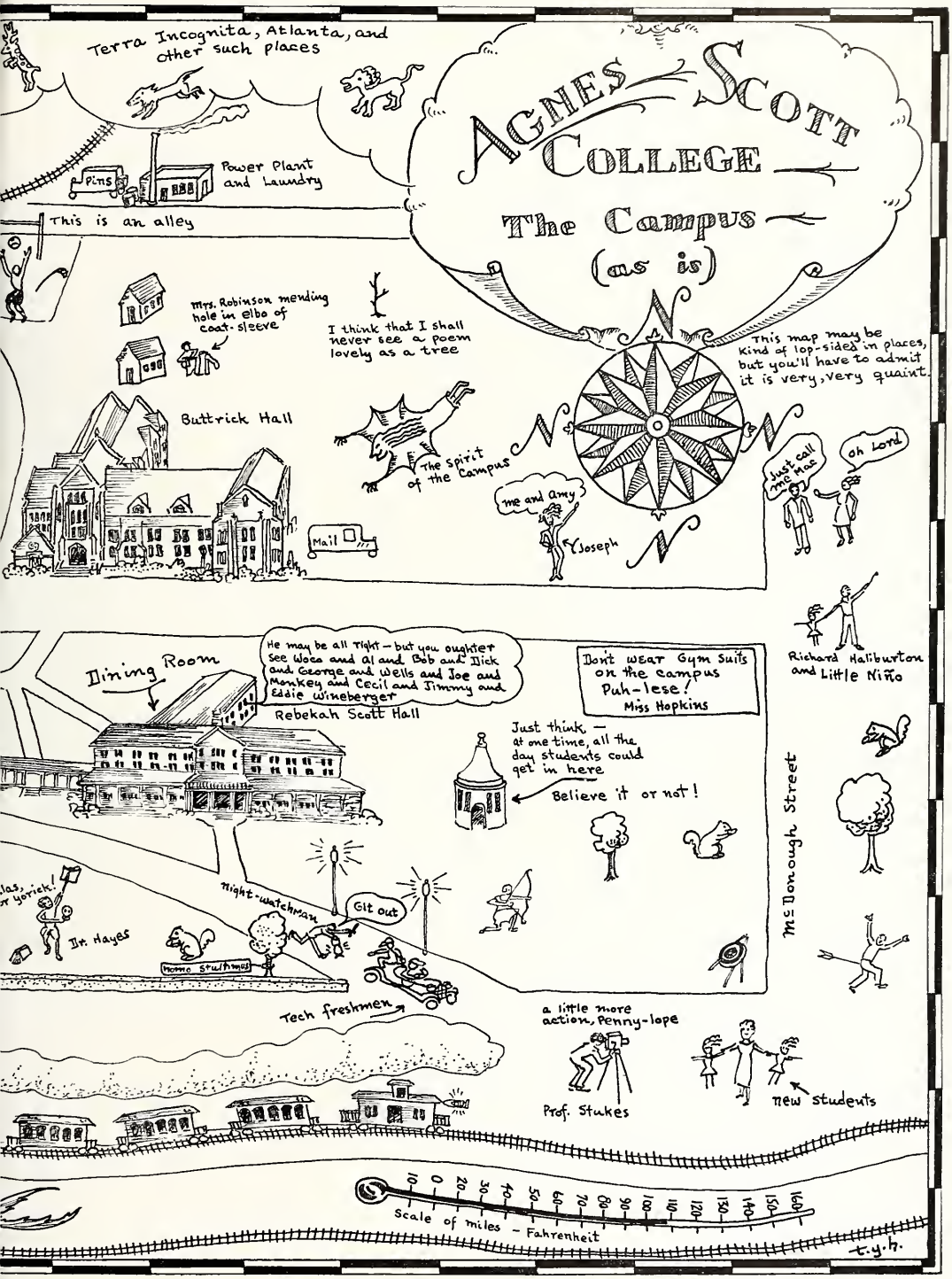
Agnes Scott College
The Campus
(as is)
Terra Incognita, Atlanta, and other such places
Pins
Power Plant and Laundry
This is an alley
Mrs. Robinson mending hole in elbo of coat-sleeve
I think that I shall never see a poem lovely as a tree
This map may be kind of lop-sided in places, but you'll have to admit it is very, very quaint.
Buttrick Hall
The spirit of the Campus
Mail
me and Amy
Joseph
Just call me Mac
oh Lord
Richard Haliburton and Little Niño
Dining Room
He may be all right — but you oughter see Woco and Al and Bob and Dick and George and Wells and Joe and Monkey and Cecil and Jimmy and Eddie Wineberger
Rebekah Scott Hall
Don't wear Gym Suits on the campus Puh-lese! Miss Hopkins
Just think, — at one time, all the day students could get in here
Believe it or not!
McDonough Street
Night-watchman
Git out
Dr. Hayes
Tech freshmen
a little more action, Penny-lope
Prof. Stukes
new students
Scale of miles - Fahrenheit
-10 0 20 30 40 50 60 70 80 90 100 110 120 130 140 150 160
t.y.h.

# LIST OF ADVERTISERS

Agnes Scott
Hotel Ansley
Atlanta Baggage & Cab Co.
Bailey Brothers Shoe Shop
Walter Ballard Optical Co.
Bame's, Inc.
R. A. Broyles, Jr., Co.
R. E. Burson's Shoe Shop
The Coca-Cola Company
College Avenue Pharmacy
Cotrell and Leonard
Crichton Business College, Inc.
Daly's
Decatur Laundry and Dry Cleaning
Decatur Woman's Exchange and Flower Shop
Harry F. Dobbs, Inc.
Duffee-Freeman
Eager & Simpson
Edwards & Sayward
Estes Surgical Supply Co.
Five Points Beauty Salon
The W. E. Floding Co.
Foote & Davies Co.
Henry Grady Hotel
Herff-Jones Company
Clyde Ingram, Inc.
Kamper's
Keith's Georgia Theatre
Lawrence's Pharmacy
Leary's Pharmacy
LeBlanc's
Dennis Lindsey Printing Co.
Mangel's
Martel, Inc.
Martin's Beauty Shoppe
One of the Grocers
Original Waffle Shop
J. K. Orr Shoe Co.
Paramount Theatre
Photo-Process Co.
The Piedmont Hotel
The Physicians and Dentists of Atlanta and Decatur
Pringle & Smith
Regenstein's
The Selig Company
Joseph Siegel
Silhouette Tea Room
S. K. Smith Co.
J. P. Stevens Engraving Co.
W. Z. Turner Luggage Co.
Vera Beauty Shop
White Studio

# AGNES SCOTT

# COLLEGE

*A College for Women*

DECATUR, GEORGIA

# THE MAD SEARCH
## or
# I. RONY PERSONIFIED

ACT I

EXPOSITION

Time: Ten Bells (P. M.).

Place: Trash Basket between Main and Inman.

Enter Agnes Scott Student, with microscope in hand. Begins careful examination of contents of Trash Basket. Enter another Agnes Scott Student, bearing a butterfly catcher, and searching frantically hither and yon. Ensues a collision between the two searchers, at the Trash Basket.

First Student: Hi.

Second Student: Hi.

First Student: If it's not asking too much, just what brings you here?

Second Student: To tell the truth, I'm searching for An Education. But don't tell. People would think me cracked. Not that it matters—but after all, there's the family—

First Student: Yeah, I know. But don't mind me. I'm your pal, see, and from now on we're going to tackle this thing together, because I'm searching for An Education too.


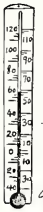

chic

**O - o - o - o - h**

**EVERY SYMPTOM OF THE C. E. 'S**

allowance

High color . . . fast pulse . . . bright eyes . . . seems to ramble in her talk . . . yes, the diagnosis is that smartest of today's maladies . . . the "collegiate economies."

Why the feverish symptoms? It's because of her excitement over MANGEL'S . . . where she goes into ecstasies over the collegiate, up-to-the-second fashions . . . and so *collegiately priced, too.

*We Have Shops in 60 College Towns.

**Mangel's**

PHONES DEARBORN 0762-0763

**Lawrence's Pharmacy**

*Your Doctor's Choice*

Just Around the Corner from Agnes Scott

309 EAST COLLEGE AVENUE

WE APPRECIATE YOUR PATRONAGE

*Shorthand, Typewriting, Bookkeeping, Filing, Mimeographing, Dictaphone, Etc.*

*Correspondence Courses in Shorthand*

Corner Plaza Way and Pryor Street

CRICHTON'S
Business College, Inc.

47 Years in Atlanta

Catalog on Request

# . . . . *Kamper's*

Four pure food stores have served the better housekeepers of Atlanta and Georgia continuously for the past 52 years. "When buying foods insist on having the best—perhaps a little higher in price—and worth it." : :

## Pringle & Smith

*Architects*

ATLANTA :: GEORGIA

## DENNIS LINDSEY PRINTING CO.

*(Incorporated)*

*Commercial Printing and Stationery*

Phone Dearborn 0976

421 Church St. DECATUR, GA.

Phone DE. 2671

**Martin's Beauty Shoppe**

Mrs. I. O. Martin, *Manager*

*Moderate Prices*
*Expert Operators*

CHARACTER WIGS RENTED

153 Sycamore St.
DECATUR, GA.

## Clyde Ingram, Inc.

1109 Peachtree St. ATLANTA, GA.

*Specialist on Costumes*

For Plays, Operas, Operettas, Minstrels, Etc., Produced by Churches, Schools, Amateur, Societies

Also Complete Line of Dance Shoes and Party Goods.

Second Student: You don't say! It's a little world after all!

First Student: Sure thing. Now where shall we go from here? How about the library or Buttrick?

Second Student: Not a chance! An Education in the library or Buttrick! Don't try to pull the wool over my eyes; I'm no Freshman.

First Student: On the level, tho'—let's take a shot at it. You go to the library and I'll go to Buttrick and we'll meet here tomorrow night. What you say?

Second Student: Okidok. Here's hoping—

. . . Curtain . . .

ACT II

RISING ACTION

Time: Ten Bells (P. M.)

Place: Trash Basket (same one).

Enter First Student, weary and woeful. Enter Second Student, baleful and blue.

Second Student: Well, I'm worn to a nub. I stood all day in Buttrick and not once did I hear mention of An Education. About all you hear there is a lot of silly stuff about sign and cosine, and feminine, and rats and reaction! But how about you?

First Student: Same song, third verse. I watched all day in the library and

*Compliments of*

The Physicians and Dentists

of

Atlanta and Decatur

# The pause that gives poise

9 MILLION *a day*

*the* **Pause** *that refreshes*

The Coca-Cola Co., Atlanta, Ga.

IT HAD TO BE GOOD TO GET WHERE IT IS

*HEADQUARTERS . . .*
for Laboratory Supplies,
Bakers C. P. Chemicals,
Scientific Equipment . . .

Estes Surgical Supply Co.
ATLANTA, GEORGIA

FURNITURE OF CHARACTER

***Duffee - Freeman***

BROAD AND HUNTER—ATLANTA

ASK FOR
SPORT SHOES
*. . . made by . . .*
J. K. ORR SHOE CO.
ATLANTA, GEORGIA

THE W. E. FLODING CO.
*MANUFACTURERS*
Caps, gowns, pennants, uniforms, hospital and lodge supplies, men's and boys' wearing apparel, etc.
MASQUERADE AND THEATRICAL COSTUMES FOR RENT AND SALE
*Your Patronage Is Appreciated*
410-418 W. Peachtree Street : Atlanta, Ga.

*COMPLIMENTS*

*. . . OF . . .*

PARAMOUNT THEATRE

*Compliments*

*. . . of . . .*

Leary's PHARMACY

DEARBORN 1765

DECATUR :: GEORGIA

R. E. BURSON'S SHOE SHOP

"LITTLE DEC"

We cater especially to Agnes Scott girls. Work called for and delivered

W. Z. TURNER LUGGAGE COMPANY

Modern Luggage

219 Peachtree Street

WALNUT 6914

*Compliments of*

DECATUR LAUNDRY and DRY CLEANING

Student Discount

Trinity Place and Candler Street

DEARBORN 3162

*VISIT . . .*

our College Girl Section for Girdles, Brassieres, Corselettes, Etc.

EAGER & SIMPSON

24 Cain Street, N. E.

ORIGINAL WAFFLE SHOP

Where Agnes Scott Girls Meet

*Famous for Fine Foods*

62 Pryor Street, N. E.

J. D. Chotas, *Manager*

MAIN 1552

SUCCESSFUL ANNUALS
REQUIRE THE SERVICES
OF EXPERIENCED AND
EXPERT CRAFTSMEN

# FOOTE & DAVIES COMPANY

HAVE THESE SERVICES

*And*

*the most necessary components of all really fine books including*

A SPECIAL ANNUAL
SALES AND SERVICE
ORGANIZATION

CREATIVE DESIGNERS
AND LAYOUT ARTISTS

ABUNDANT EQUIPMENT
MODERN AND COMPLETE

PRICES REPRESENTING
MAXIMUM IN VALUE

*Atlanta*
*Georgia*

all I saw was gum chewing and all I heard was Marge Simmon's musical "shshsh." Personally, I think Education is fighting shy of the library. It's no use, pal, let's quit this mad search.

Second Student: Never say die, say damn. Besides, even Columbus had his hardships.

First Student: Good ole Columbus—well, let's see—I've got it! The phone booth!

Second Student: Righto. An Education *must* be in the phone booth!

ACT III

MORE RISING ACTION

Time: 10½ Bells.

Place: Phone Booth (the free one).

The sleuths tip-toe nearer and nearer to the booth, in which a strange creature is inclosed.

First Student: Success at last. Pal, we are just before capturing An Education.

Second Student: The just reward of labor. But tell me, how shall we manage the creature? Bloodless captures are so much more preferable, don't you think so?

First Student: Yeah, I've always liked them better, too. I've got it! We'll capture An Education in the butterfly net. Quick! The creature is about to come out.

PHOTOGRAPHERS

FOR STUDENTS OF AGNES SCOTT COLLEGE

White Studio

FINE PHOTOGRAPHS

520 Fifth Avenue

NEW YORK

BAILEY BROTHERS SHOE SHOP

142 Sycamore Street

DEARBORN 0172

"Serving Agnes Scott for 27 Years"

*In Appreciation . . .*

14 YEARS OF

STUDENT PATRONAGE

SILHOUETTE TEA ROOM

*Anna Young Alumnae House*

The last word . . .

to the Seniors is our wish for a brilliant future, and never-ending happiness. To the undergraduate a word of encouragement, helpfulness and a bit of suggestion about her collegiate wardrobe. The College Shop, by experience, knows what the school girl likes, needs and wears; it is ever ready with the last word in collegiate fashions —and ready to outfit you well within your allowance . . . . .

COLLEGE SHOP . SECOND FLOOR

Regensteins
PEACHTREE · STORE

FIVE POINTS BEAUTY SALON

*Croquignole Waves Our Specialty*

FINGER WAVES

Wet 25c : Dry 35c

3½ Edgewood Avenue

PHONE MAIN 2900

Philco, R. C. A., Victor and Atwater-Kent Radios

Norge and Leonard Electric Refrigerators
VICTOR AND BRUNSWICK RECORDS

BAME'S, Inc.

107 Peachtree Street
OPPOSITE PIEDMONT HOTEL

LOCAL AND RAILWAY BAGGAGE
BAGGAGE TRANSFER

*The Old Reliable*

Atlanta Baggage & Cab Co.

WA. 0200 : TAXI TO TOWN : WA. 3161

MAKE UP A PARTY
FIVE ride for the price of ONE 2 Miles 30c

Black and White Cab Co.

WA. 0200 WA. 3161

The South's Most Modern
Fur Storage Vaults

Will protect your coats, scarfs and fur-trimmed garments against

FIRE : THEFT : MOTHS

The cost is very nominal and based on your own valuation. You may also have your furs cleaned, glazed and repaired at low summer rates.

CALL WA. 6627 ASK FOR MR. BAUM

*Fur Salon—Second Floor*

REGENSTEIN'S

PEACHTREE STORE : ATLANTA

ANOTHER

*Personality*

YEARBOOK

DESIGNED AND
ENGRAVED THE
*PERSONALITY*
WAY · · · · BY

Photo-Process Co.

· · SPRING AT LUCKIE · · · ATLANTA · ·

*We Invite You to a*

*Distinguished Hotel*

In every important city there is one Hotel that enjoys the greatest popularity. In Atlanta it's The Piedmont . . . the Hotel you can safely recommend to your friends.

Modern conveniences provided in every room include bath and shower, radio, ceiling fan, circulating ice water . . . a Beautyrest mattress on every bed.

Schedule of Rates

| | |
|---|---|
| Single Rooms . . . . | $2.00 to $4.50 |
| Double Rooms . . . | $3.50 to $6.50 |
| Twin Beds . . . . . | $4.00 to $9.00 |

*The* PIEDMONT

ATLANTA

HARRY F. DOBBS, INC.

Hotel and Restaurant Supplies

285 Peachtree Street, N. E.

JOSEPH SIEGEL

"Dependable Jeweler Since 1908"

*Diamonds, Watches, Jewelry*

Watch Repairing a Specialty

111 EAST COURT SQUARE

Dearborn 4205

*Compliments*

*. . . of . . .*

ONE OF THE GROCERS

Who

Supply Your College

COLLEGE AVENUE PHARMACY

*"Your Nearest Drug Store"*

Curb and Delivery Service

...at...

West College Ave. & Mead Road

Tel. De. 2527-2528-9145

The Sleuths adjust the net so that An Education will step into it, as he opens the door. Door opens—

Second Student: Curses! Charlotte Regar!

First Student: Ma foi! Let's scram.

The Two Sleuths scram, leaving Charlotte wiggling and writhing in the butterfly net.

## ACT IV

### Almost the Denouement

Time: 5 Bells (P. M.)

Place: Trash Basket (same one again).

First Student: Let's call it a day, pal. This searching business is getting on my nerves.

Second Student: Now don't be a manic-depressive. Besides, I've got a Thought—how about the May Day Dell?

First Student (all aglow): The May Day Dell! Now you're talking! An Education is bound to be hiding in the May Day Dell!

The Two Sleuths gently tip-toe down to the Dell. As they draw near, they perceive a strange creature, flipping and flitting about, and singing wildly to the winds.

First Student: How graceful is An Education!

Second Student: Just like a fairy, or something—quiet, now; let's slip up to him without his knowing—

The Sleuths softly creep up, from behind. Just then the creature turns around, facing them.


J. P. STEVENS
ENGRAVING
COMPANY
ATLANTA

Wedding Reception
Visiting Cards
Monogrammed Stationery

Artistic Creations with
Fine Materials

*Samples and Prices Upon Request*

103 Peachtree Street

ESTABLISHED
1 8 7 4

HERFF-JONES COMPANY
*Supply Agnes Scott*

Standard Senior Rings and
Diplomas

Special Club Pins, Etc. to Order

H. S. CANFIELD

1560 N. Decatur Rd. De. 1151

*Compliments of*

LeBLANC'S

Good Things to Eat

767 Ponce de Leon Avenue

Always a Friend of the College Student

KEITH'S GEORGIA THEATRE

*Atlanta's Favorite*

The Decatur Woman's Exchange and Flower Shop

*Flowers : Gifts : Hose*

*Party Orders*

DeKalb Theater Building

DEARBORN 3343

EDWARDS & SAYWARD

ARCHITECTS

Atlanta, Georgia

*Compliments*

*. . . of . . .*

R. A. BROYLES, JR. & CO.

RETAIL GROCERS

daly's millinery

221 PEACHTREE ST. : NORRIS BLDG.

ATLANTA

HENRY GRADY HOTEL

PEACHTREE AT CAIN

*Atlanta, Ga.*

550 rooms of comfort and convenience. Each room has ceiling fan, circulating ice water, radio and either shower or tub bath; corner rooms have both. Open Dining Terrace and Coffee Shop.

ROOMS FROM $2.50

J. F. DE JARNETTE, *Vice-Pres. & Manager*

First Student: Alice McCallie!
Second Student: Foiled again!

## ACT V

### Le Denouement

Time } Don't you know by now?
Place }

First Student: Come on, pal. I'm tired of searching for An Education. Let's quit and go to Business School— [illegible], you can't tell me Columbus would stick it out any longer than this.

Second Student: O bother Columbus! What w[illegible]nt is An Education. And we must get him. Don't you know it's da[illegible]rous for him to be running around everywhere, loose?

First Student: Yeah, I know. But what's the use of searching longer? We've tried every possible clue (Long Silence, interrupted by occasional sighs from First Student, and moans from the Second—Then:) Look here, pal, did it ever occur to you that the Faculty might have An Education?

Second Student: I wish you wouldn't joke at a time like this.

First Student: But I'm serious. I know it sounds silly, but it's our last hope, so let's take a shot at it. There's Dr. Davidson now, going home. Let's get him as he goes up the steps.

The Two Sleuths lay in waiting for Dr. Davidson and pound down on him just as he reaches the steps to his house.

HOTEL ANSLEY
ATLANTA, GA.
400 Rooms with Bath
GARAGE
Rates from $2.00
*Famous Rathskeller*
*Dinner Dances*
◆
Carling Dinkler, President

THE SELIG COMPANY
*Manufacturers*
Atlanta, Georgia
Disinfectants, Insecticides
Sanitary Products
In Your Service Since 1896

Shop at
MARTEL, INC.
110 Peachtree St., N. W.
Piedmont Hotel
**The shop individual where you find the newest styles always, *at the price you want to pay.***

*Compliments*
*. . . of . . .*

**VERA BEAUTY SHOP**

CAPS, GOWNS AND HOODS
For All Degrees

*The country's largest maker of academic costumes. Write for samples of materials and for prices.*
*Sole depository of the Intercollegiate Bureau of Academic Costumes.*

Cotrell and Leonard
Est. 1832 ALBANY, N. Y.

BALLARD'S
THREE STORES

It is essential that your optician is competent to fill your oculist prescription correctly. : :

Walter Ballard
Optical Company

Three Stores

105 Peachtree Street, N. E.

Medical Arts Bldg.
382 Peachtree Street, N. E.

Doctors' Building,
480 Peachtree Street, N. E.

ATLANTA

THIS BOOK is cased in an S. K. Smith Cover—a cover that is guaranteed to be satisfactory and is created and SMITH-CRAFTED by an organization of craftsmen specializing in the creation and production of good covers. Whatever your cover requirements may be, this organization can satisfy them.

*Send for Information and Prices to*

S. K. SMITH COMPANY
213 INSTITUTE PLACE CHICAGO

First Student: So you've been holding out on us all these years! You meany!

Second Student: Give us An Education! We know you've got him! Give him to us! We demand An Education!

Dr. Davidson: My dear girls, do leave off this madness. If I had An Education, I would gladly give him to you, but frankly, I never heard of the thing.

First Student (in despair): Et tu, Brutu!

N. B.—For further events in the lives of our heroes, see *Life in a Business School* (or, *The Cynics*).

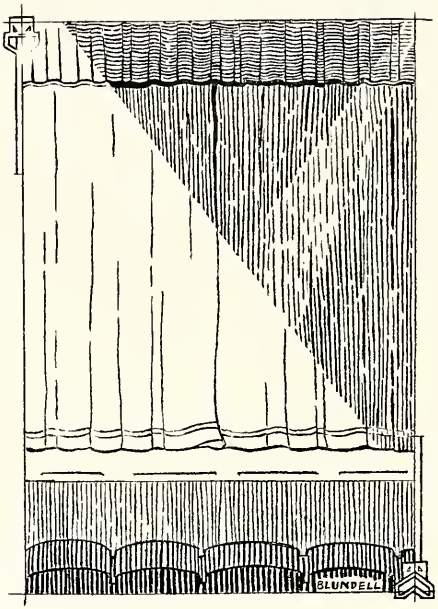
BLUNDELL